GLEN MEMOIR 1947

GEN

GC
976.102
G48GM,
1947

ALLEN COUNTY PUBLIC LIBRARY
3 1833 01758 5628

Emmett J. Plunkett
(Coach)

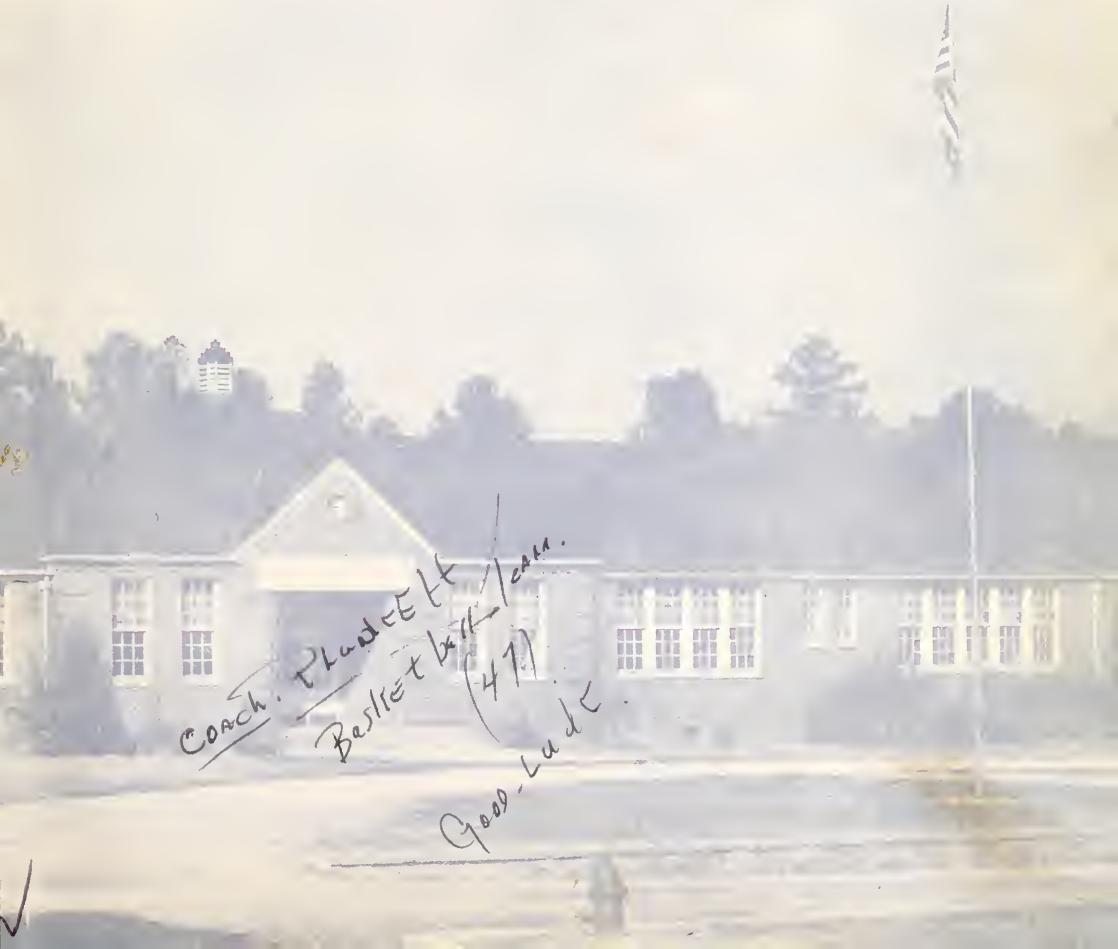

Digitized by the Internet Archive
in 2011 with funding from
E-Yearbook.com

http://www.archive.org/details/glenmemoir1947glen

Alma Mater

On our country's eastern border
Reared against the sky
Proudly stands our Alma Mater
As the years go by.

Ever loyal, firm and true,
Ever on we'll go,
Year by year the ages through
Because we love you so.

Gold and black, our dear old colors,
Faithful we will be,
Living to our motto ever
Do our part for thee.

Foreword

When your tomorrows have faded into yesterdays, and your memory of them mellows with the suns of new days, may you find in this twenty-first edition of the Glen-Memior "reflections" of the past spent at dear old G.H.S.

As you turn these pages, may you live again those carefree school days when your only troubles were McBeth, Morte d' Authur, and Ivanhoe. How strangely simple they all seem now in our complex world of reality. Yet, let us breathe again the sweetness of their rare experiences before we thrust our hands upon the stern task of destiny.

DEDICATION

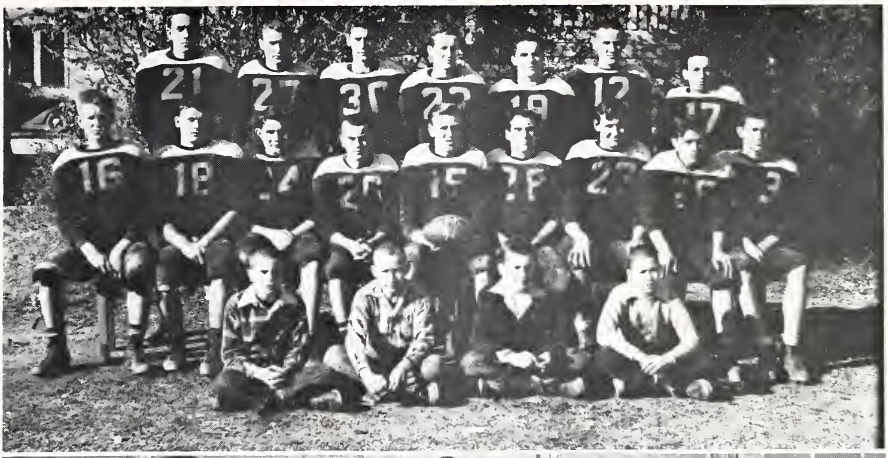

The Senior Class of Glencoe High School takes great pride and pleasure in dedicating the twenty-first edition of "Glen-Memoir" to the Football and Basketball teams. Not only were they accomplished in football and basketball feats, but were the true examples of superb sportsmanship.

Appreciation

We wish to show our appreciation to Mr. Nelson for his untiring leadership and guidance, which has brought us to the end of our High School education. All we can do or say is, "Thank you," Mr. Nelson.

Sponsor

As a means of expressing our sincere appreciation of her encouragement, cooperation, and efforts as the sponsor of this annual, we, the staff, reserve this page as a tribute to Mrs. L. S. Powell.

Our Staff

JIMMY HAMBY ..... Editor
DORIS FREEMAN ..... Assistant Editor
ROBERT NABORS ..... Business Manager
ANNIE JO HOLLOWAY ..... Assistant Business Manager
EVELYN ST. JOHN ..... Chief Typist
CAROLYN EAST, DOROTHY EAST ..... Assistant Typists
BOBBY GRAY ..... Artist
GAYNOR ABLES ..... Sports Editor
CHARLES MARKER, RAMONA MARKER ..... Feature Editors
BUSTER MILES ..... Sales Manager

A Word of Appreciation

In presenting this 1947, Glen-Memoir to the student body, we take this opportunity to state that we have endeavored to represent all the departments of the school and all divisions of student activities in as thorough a manner as possible.

We hope we have prepared this book in a manner that is worthy of the trust, that the Senior Class has bestowed upon us, and may we express our appreciation to the Senior Class for the privilege it has given us in editing and managing this publication.

Our appreciation is also due to the student body and the faculty for its cooperation and for the unhesitancy in which they granted our many requests.

We are also grateful to the many students although not acting in an official capacity, who have worked with us for many an hour and have caused this book to be presented to you at this time.

THE STAFF

Faculty

MR. S. B. NELSON
B.S., Jacksonville

This is Mr. Nelson's first year with us, and we appreciate his ready, helpful advice, and devoted interest in our welfare throughout our Senior year.

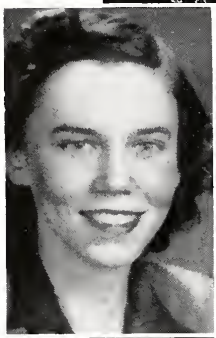

MISS CAROLYN PENNY
B.A., Athens

MRS. L. S. POWELL
A.B., Howard

MRS. AZALEE HICKS
B.S., Jacksonville

MRS. R. L. SUMMERS
B.S., Peabody

MR. J. W. FLOYD
B.S., Jacksonville

Faculty

MR. E. S. PLUNCKETT
A.B., Jacksonville

MISS MARY C. REED
B.S., Bob Jones

MRS. SARAH CHAPMAN
Guilford
Longmire School of Commerce

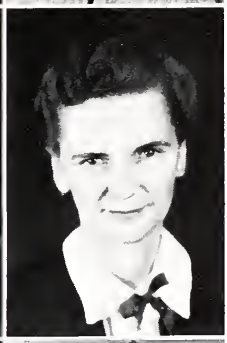

MRS. B. H. BAGWELL
A.B., University of Alabama

MR. G. W. WARD
B.S., Auburn

MRS. S. B. NELSON
B.S., Jacksonville

MRS. J. W. FLOYD
Jacksonville

MISS CARRIE JOHNSON
B.S., Auburn

MRS. CATHERINE CAMPBELL
A.B., Howard

MISS BERTHA JOHNSON
B.S., Auburn

MISS JOSEPHINE BOOKER
A.B., Montevallo

MRS. TILL BREEDEN
Jacksonville

MRS. DESSER ROBERTS
B.S., Jacksonville

MRS. TINNIE STEPHENS SNEAD

MISS ELLA STREET
B.S., Jacksonville

MISS LONA STREET
B.S., Jacksonville

MISS LORAINE WHORTON
Jacksonville

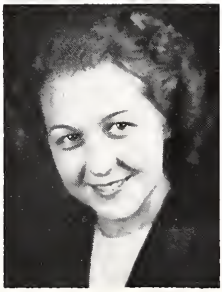

MISS IRMA STEPHENS
B.M., Sherwood Music School

Class Poem

Classmates, rest we here a little
While our life is yet at morn;
Pause and voice the new emotion
That of this glad hour are born.

'Tis the time which all has led to,
Since we heard the first bell call,
Summoning us to meet together
In the now familiar hall.

Dear Old School! How much our day
Here slowly led us on to know;
How much then undreamed of
Knowledge we are taking as we go.

Faithfully we have toiled and
Striven, pressing on with higher aim,
Gravely eyeing with each other,
Emulating men of fame.

Here about the grounds we've
Wandered, talking over all
We've read, thinking thoughts
Too deep for utterance,
Dreaming what must ne'er be said.

When we leaped into a future,
Far as human brain might see,
Saw the visions of our lives and the
Wonders that might be.

O Commencement! What ending
That it seems to all our strife,
But the gates that open
Outward to a bigger, broader life!

Classmates, may the crescent
Promise of our spirit never set,
But the fount of inspiration
Gush through all our fancy yet.

Wheresoever life may lead, a
Long farewell to school we say,
And to principal and teacher,
Nevermore to point our way.

There's a blessing in my soul,
Friends, welling from its deepest
Part, gathering in its hold the
Deepest, truest, throbbing of my heart.

Let it fall on our dear School
And ever old friend, as we know
Great we must clasp each hand and
Whisper, "Good-bye, Classmates!" as we go.

—GAYNOR ABLES, JIMMY HAMBY

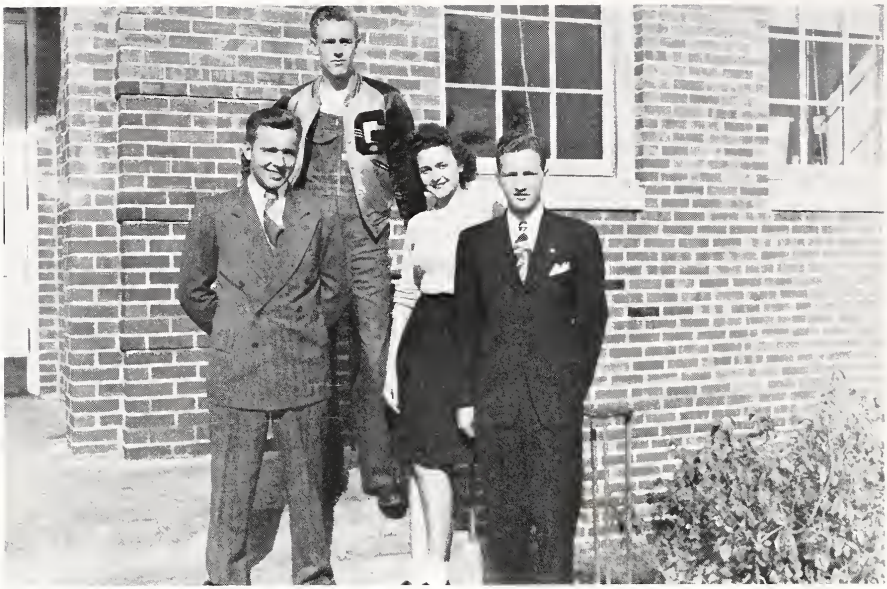

Class Officers

ROBERTS NABORS ..... President
ALBERT HOLLINGSWORTH ..... Vice President
DORIS FREEMAN ..... Secretary
CHARLES MARKER ..... Treasurer

Seniors

GAYNOR ABLES
"Act as old as you feel if you must crawl."

J. W. JOHNSON
"When duties call there he may be found."

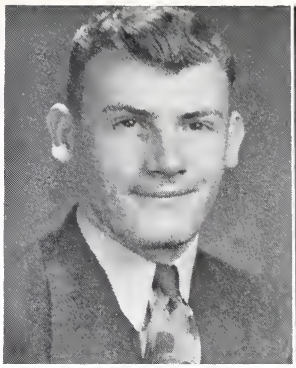

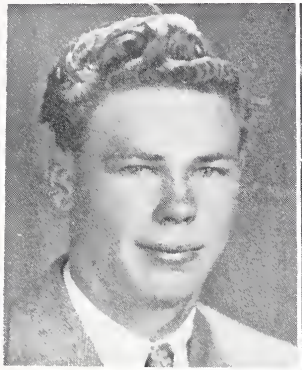

HERSTON ALFORD
"Strong in will and rich in wisdom."

BILLIE BRASHER
"You think she is shy, oh, me! oh my! You just don't know her, that's why."

GUELDA BROWN
"She was a scholar, and a ripe good one."

JACK BROWN
"Good nature is stronger than tomahawks."

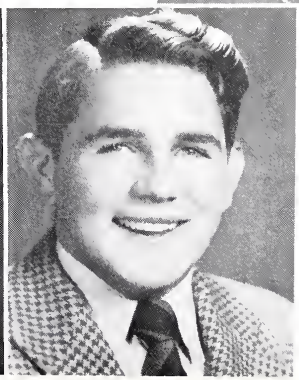

WILMA COKER
"A girl who has willful ways."

RALPH CORNELIUS
"Oh, he sits high in all girls hearts."

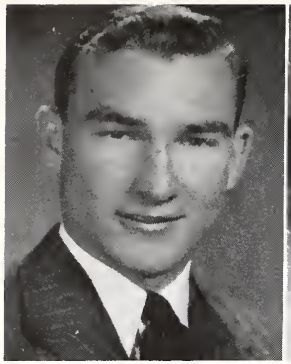

EUGENE CHUNN
"A man among men."

MURIEL DAVES
"Ah! Why should life all labor be?"

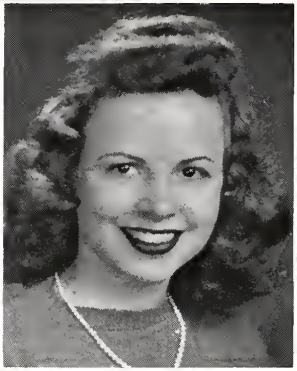

CAROLYN EAST
"How sweet and fair she seems to be, no other like her can there ever be."

DOT EAST
"She has just enough sense and nonsense to make a charming girl."

DORIS FREEMAN
"A comrade blithe and full of glee, who laughs out full and free."

BILLY GENE FOREMAN
"Good nature and good sense must never join."

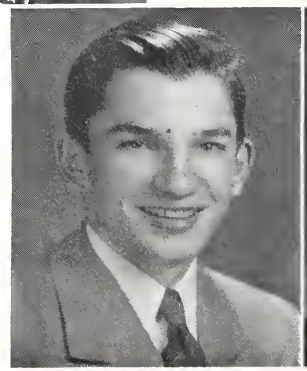
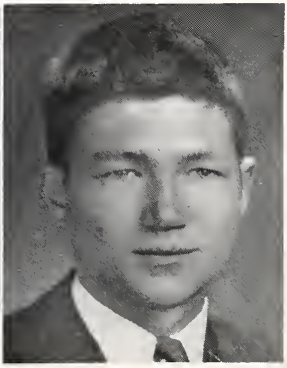

BOBBY GRAY
creature that is so bright, never needs any light.

EUGENE GURLEY
"A fair boy with a kind heart, always leads to a good start."

JIMMY HAMBY
"A boy with a smile is a boy worth while."

PAUL HICKS
"So faithful in love, and so dauntless in war."

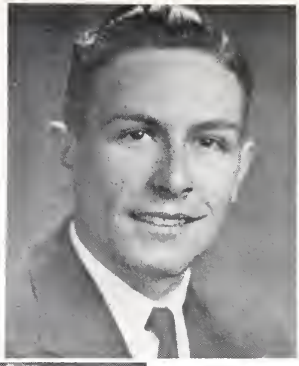

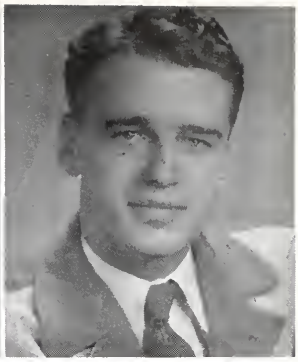

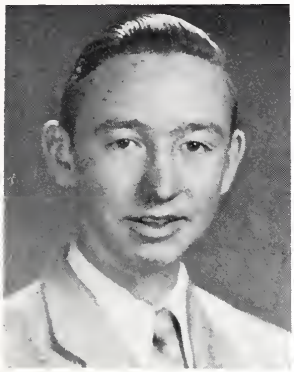

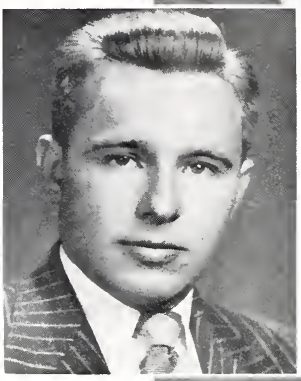

WENDELL HICKS
"He never did any harm, that is the reason he is so full of charm."

ALBERT HOLLINGSWORTH
"A merry heart doth good like a medicine."

ANNIE JO HOLLOWAY
"A smile for all, a greeting glad, and amiable jolly way she had."

FRANCES JACKSON
"One of the sweetest little girls we have known and pretty as a queen on a throne."

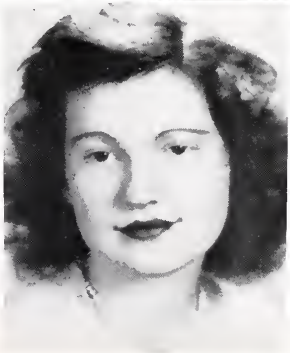

MARY HOPE KELLY
"A fair girl with a kind heart."

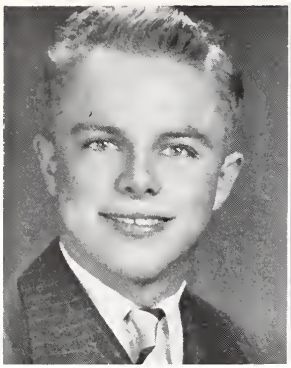

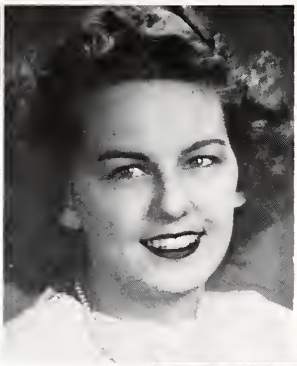

DWIGHT LEE
"But signs of nobleness like stars, shall shine on all deservers."

GUILA LUMPKIN
"I know a maid fair to see, beware! Just look at this picture and you can see."

LEON LUMPKIN
"College is full of work and studies, but "Doc" doesn't care, because he never worries.

CHARLES MARKER
"He changes, he's fickle, he drives women mad.'

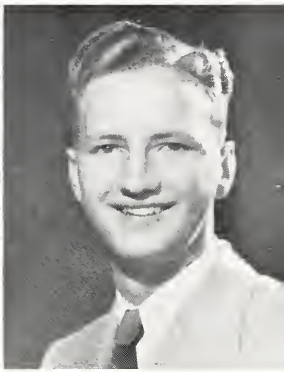

RAMONA MARKER
"A merry heart goes all the day even in study, work and play."

BETTY JEAN McGILL
"The ideal woman of a young man's heart."

ELMORE McCLELLAN
"Patience surpasses knowledge."

JERRY McCLUNNY
"Not afraid of work, but not in sympathy with it."

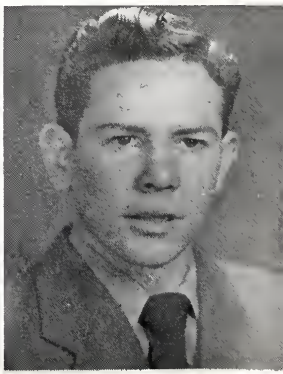

TOMMY MOONEY
"Never a worry and never a care."

WAYNE MULLICAN
"Ambition, yes, I have it."

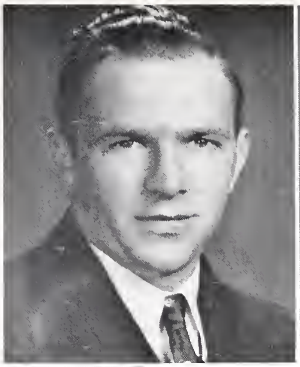

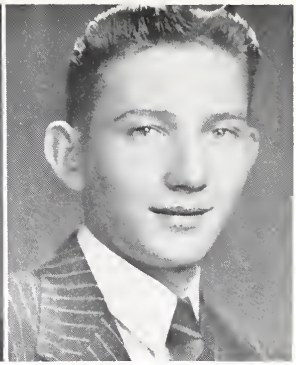

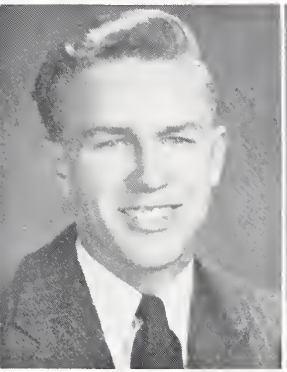

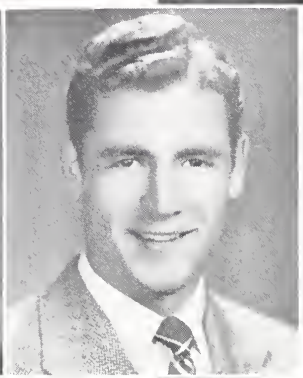

ROBERT NABORS
"Sports that wrinkled care derides."

CARTHELL NORWOOD
"Just gave what life required, but gave no more."

CHARLES PHILLIPS
"A lord of sports, though not of himself."

MYRON POPE
"His every tone is music's own."

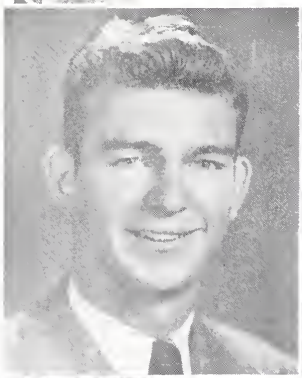

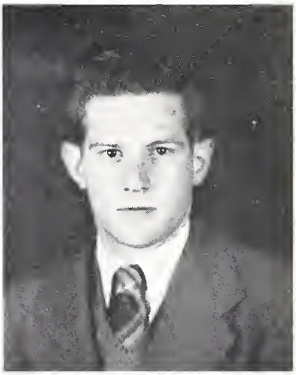

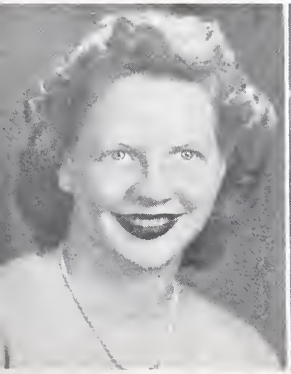

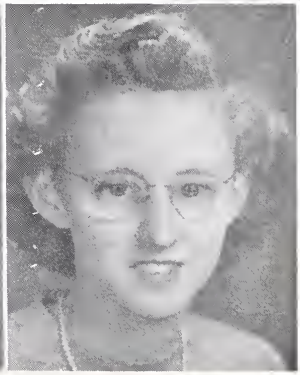

BETTY JO PRUITT
"A dimpled smile that melts the hardest heart, especially when it comes to men."

BILLIE SIMS
"A spirit, yet a woman."

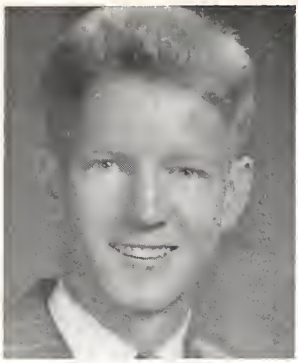

DONALD SMITH
"He's good in athletics, he's good in his books, and the girls from G. H. S. think he is also good in looks."

EVELYN ST. JOHN
"A girl with a smile is a girl worth while."

GEORGE WILLIAMS
"The gravity of your youth the world hath noted."

SARAH WILLINGHAM
"She is true to her work, her words, and her friends."

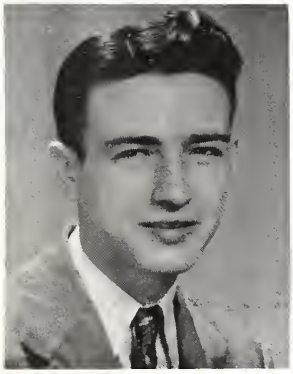
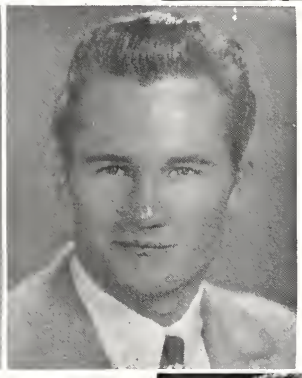

BILL WINBORNE
"Never do today what you can put off until tomorrow."

R. L. WHITMORE
"Happy as the day is long."

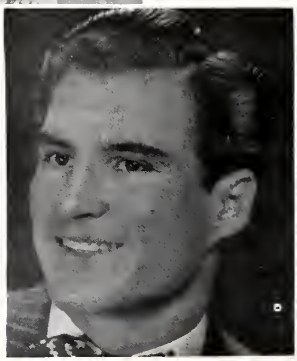

ROBERT WHORTON
"I only ask that Fortune send a little more than I can spend."

BUSTER MILES
"My only books were women's looks, and follies are all they've taught me."

DESTINATION — ROME

Dumb

GAYNOR

Foreman

PEGGY

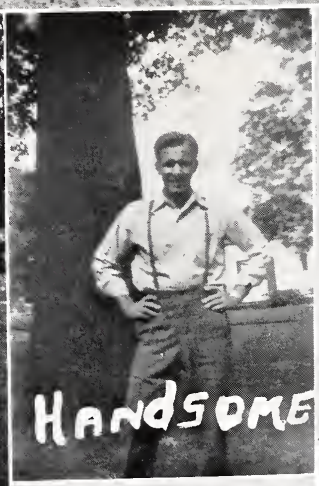
HANDSOME

JUDGE

BOUT YO SIZE

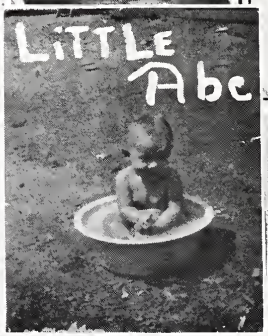
LITTLE ABC

RUM + COCA COLA

WELL WELL

IPANA SMILE

Billie Sims

Class Officers

DOT CULBERSON ..... President
SNUFFY LOWE ..... Vice President
AILEEN STITH ..... Secretary
LURLENE BROWN ..... Treasurer

Juniors

J. D. Alexander
Joe Atkins
Ellyn Beck
Bo Campbell

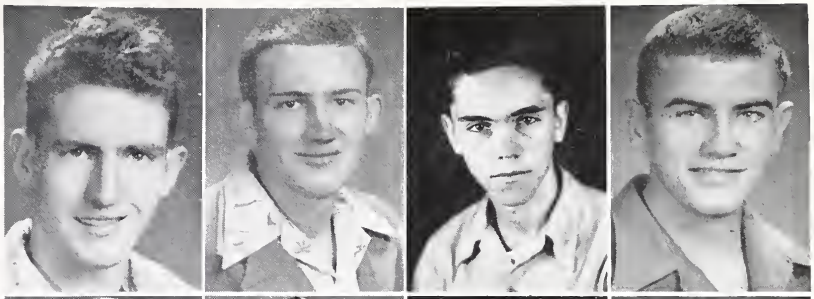

Bobby Eubanks
Horace Helms
Loyd Henson
Oscar Lowe

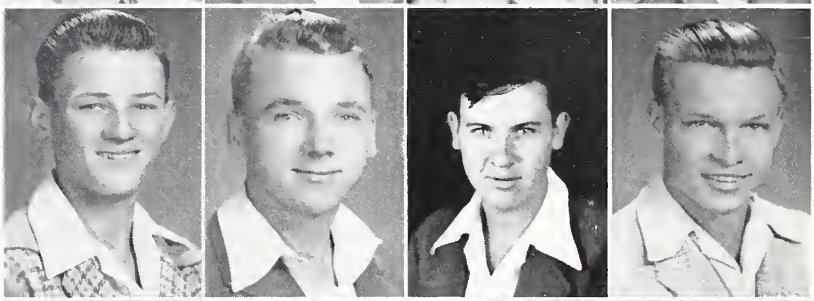

Oscar Maddox
Ray Noah
Donald Parker
Jimmy Thornton

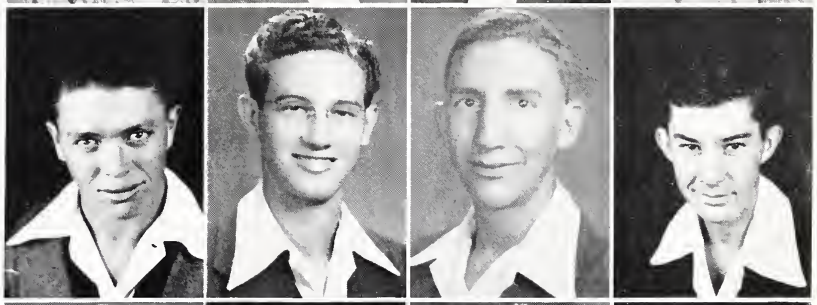

Benny Turner
Edwin Rudd
Reuben Underwoo
Marvin Brown

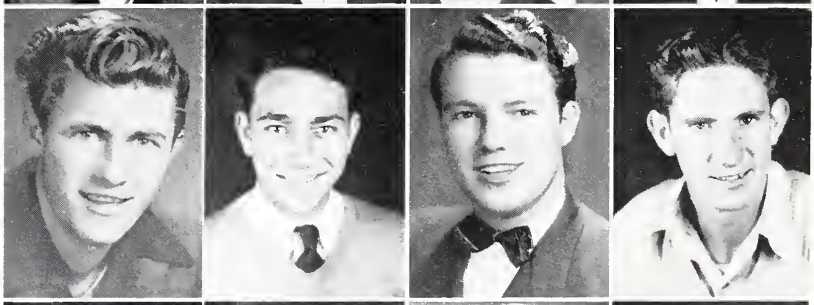

Lois Anderson
Bertie Williams
Lurlene Brown
Lurlene Clarke

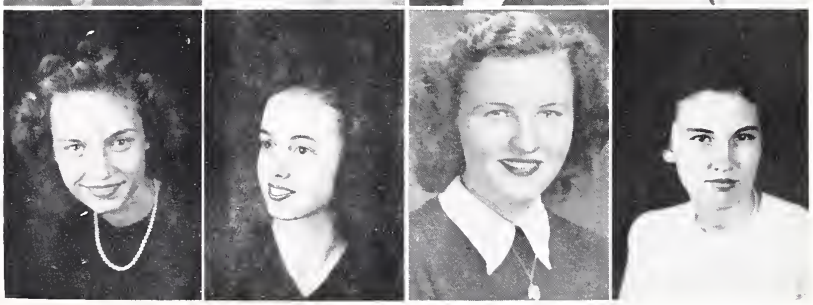

Doris Coley
Jean Copeland
Dot Culberson
Charlotte Easterwooc

Erma Glass
Mary Green
Frances Howard
Imogene Howard

Helen Mooney
Jo Moore
Ann Quinn
Betty Scott

Marjorie Smith
Alene Stith
Maxine Cherry
Jean Carver

Goldie Pike

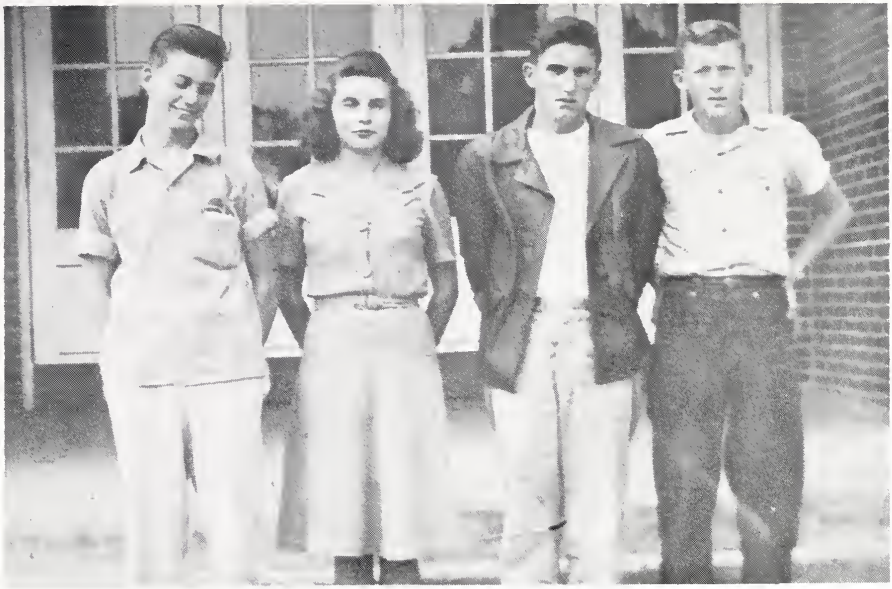

Class Officers

J. W. GRIFFITH ..... President
JOE PHILLIPS ..... Vice President
HELEN CASEY ..... Secretary
S. J. NOAH ..... Treasurer

Sophomores

Ables, Monda
Alford, Margaret
Booker, Audrey
Casey, Helen
Cooper, Marie

Crowe, Gloria Ann
Dunn, Betty Lou
East, Janene
Garrard, Evelyn Jean
Glass, Ila

Glass, Iva
Harper, Edith
Helms, Dolores
Johnson, Ann Ella
Jones, Betty Jo

Lawson, Betty Jean
Lawson, Sybil
Morris, Imogene
Norwood, Lee Dell
Prater, Mary Frances

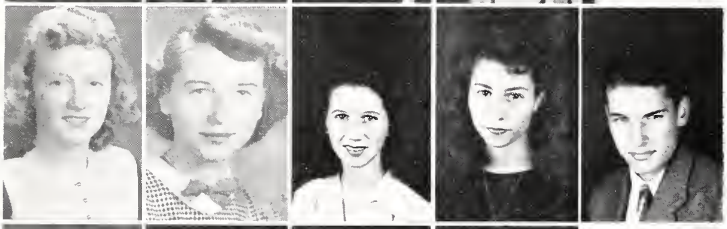

Raley, Dorothy Rose
Richardson, Katherine
Robertson, Doris
Scott, Dorothy Ann
Hubert, Bailey

Oscar, Breeden
Dunston, Leonard
Green, LaWayne
Gregory, Buster
Griffith, J. W.

Hill, Maurice
Holloway, Raymond
Huff, Kenneth
Jackson, David
Jones, Bobby

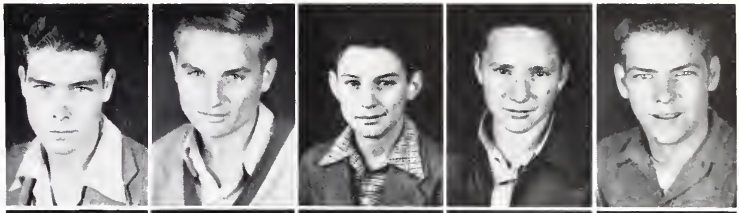

Lankford, Henry
Lett, Cecil
McClellan, Bill
McGraw, Roy
Noah, S. J.

Phillips, Joe
Pruitt, Tommy
Turner, Louie Joe
Vall, Lewis
Weems, Jimmy

Wells, Herman
Woodward, Billy
Erwin, Buddy
Daves, Bobby
Dean, Floyd

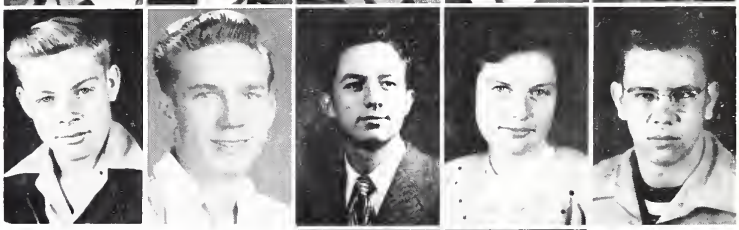

Heath, L. K.
Minton, Thomas

Class Officers

MARY JONES ..... President
BILL MOON ..... Vice President
BETTY GRANT ..... Secretary-Treasurer
BETTY PHILLIPS, EMA LEE CLARK, J. P. MILES ..... Social Committee

Freshmen

Betty Sue Allen
Frances Allen
Mary Ola Brannon
Little Findley
Sue Garrad

Betty Jean Grant
Betty Mooney
Ann Roberts
Evelyn Satterfield
Dorothy Spann

Nancy St. John
Frances Walker
Emma Lee Clark
Silvey Ann DeVine
Peggy Ann Dunston

Gladys Higdon
Mary Elizabeth Jones
Peggy Joyce Jones
Betty Phillips
Betty Jean Pope

Buddy Butler
Jack Campbell
James Cooper
George Edge
Charles Eubanks

Eugene Green
Roy Humphries
Bobby Little
Thomas Miller
J. P. Miles

J. L. Walker
Joe Charles Lee
Buddy Noah
James Bishop

Randolph Brown
Billy Joe Cleveland
Bill Moon
Archie Parker

Robert Wagnon
Wesley Brown
Wayne Gulledge
Ray Pike

Underclassmen

FIRST ROW: Breeden, Brodon, Brown, Bruce, Clark, Cooper, Cooper, Emerson, Fry.

SECOND ROW: Gregorn, Hanson, Huff, Jeffers, Lee, Lewis, Marker, McClellan, McClendon.

THIRD ROW: McEntire, Naylor, Norwood, Pruitt, Rogers, Saxon, Simmons, Slatan, St. John.

FOURTH ROW: Thomas, Woodard, Higdon, Helms, Hodges, Davis, Battles, Beck, Cassidy.

FIFTH ROW: Foster, Garman, Goode, Guest, Gurley, Harper, Jones, Jones, Marker.

FIRST ROW: Ford, McCraw, Miller, Minton, Nix, Norton, Payne, Phillips, Pruitt.

SECOND ROW Roberts, Roper, Self, Sims, Spann, Stephens, Tucker, Wagnon, Wagnon, Wells.

THIRD ROW: West, Williams, Bandiver, Candle.

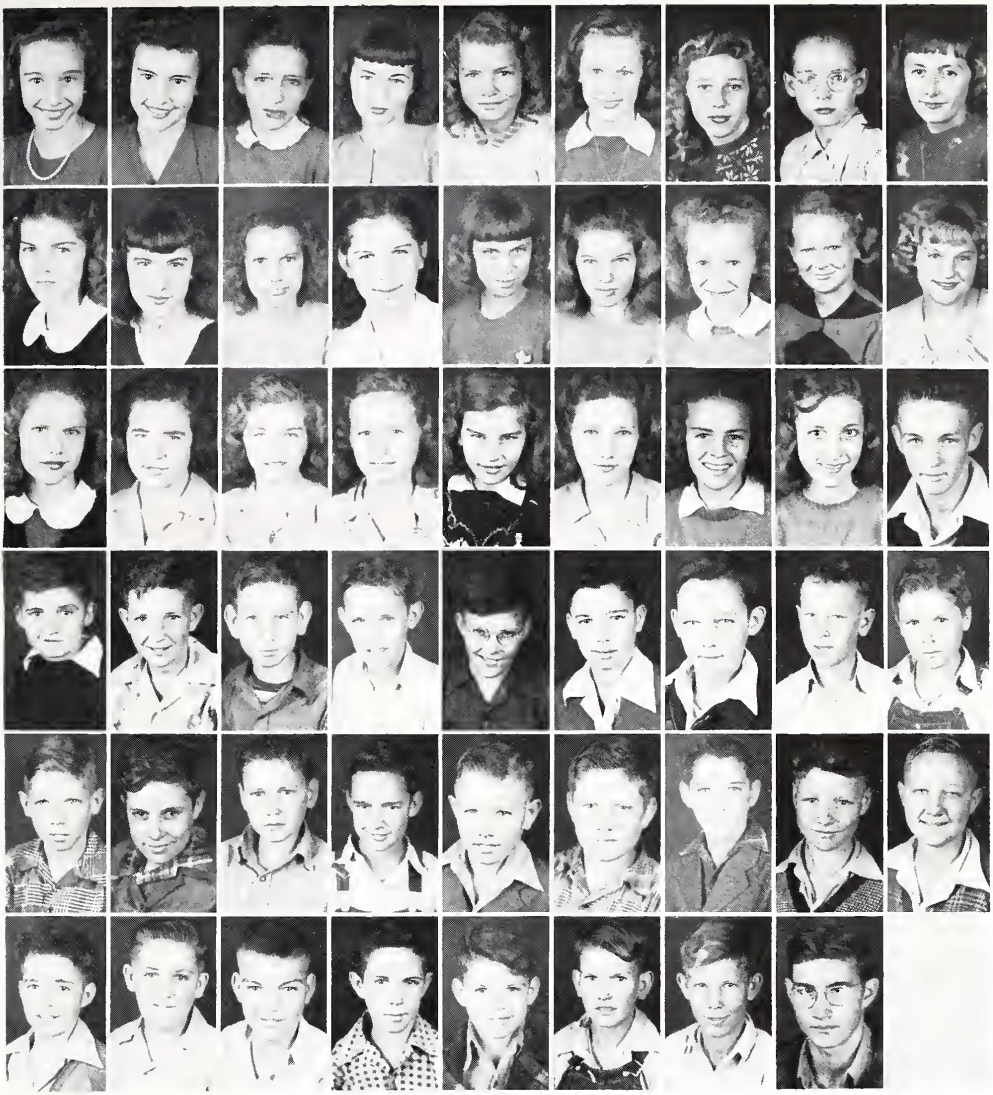

Seventh Grade

FIRST ROW: Mary Anderson, Edith Bailey, Doris Bishop, Rheta Blevins, Wanda Bolin, Mary Bruce, Betty Burgess, Sue Dorris, Christy Elrod.

SECOND ROW: Betty Ann Garner, Richie Glass, Aloise Gulledge, Kathleen Howard, Una Ree Lawson, Beatrice Lowe, Ann Minton, Willadean Morris, Jettie Ruth Naylor.

THIRD ROW: Shirley Noah, Amarillis Patty, Delma Jean Vice, Mildred Walker, Cynthia Walker, Syble Lankford, Louise Fowler, Earline Beason, Wallace Brown.

FOURTH ROW: Bobby Brown, Jerry Cobb, Ellis Copeland, Hugh Daves, Charles East, James Garrett, Jimmie Gray, J. W. Green, Walter Breen.

FIFTH ROW: Milton Henson, Norman Hindman, Donald Holland, George Hudson, Curtis Jackson, Tommy Jones, Lamar Keeling, W. C. Lawson, Bobby Martin.

SIXTH ROW: Leon McDowell, Franklin Miles, Billy Noah, Jerry Phillip, Joe Scott, Talcott Stith. Jimmie Dennis, Babby Myrick.

WHOA!!

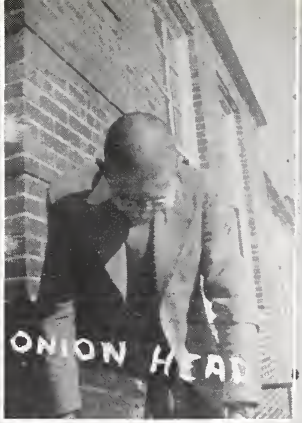
ONION HEAD

"I Doodit!"

"LOOK OUT
IT'LL SPLATTER

Just taking
up space

3-Bears
Mice

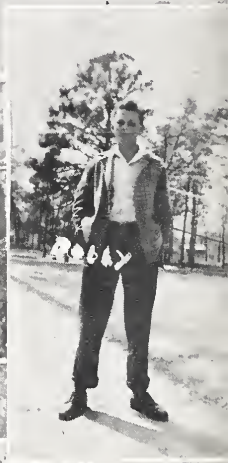
Rocky

Easterwood

Dignified Seniors

THREE OF A Kind.

"Gull Face"

She's About Yo Size

Good?

4 Couples

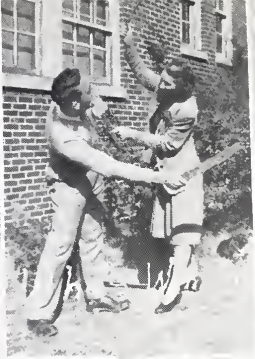

Where's
DOC?

Name

Cute

lovely!

Teacher?

50
HERO!

WHO?

Open your mouth,
Muriel

Bossey!

Can't got
no bottom
Barto

INSEPARABLE

FIRST ROW: Findley, Higdon, Gulledge, Chapman, Rae, Findley, Maxwell, Hanson, East

SECOND ROW: Cochran, Holbrook, Grant, Howard, Dean, Ford, Johnson, Crowe, Meager, Mrs Campbell.

THIRD ROW: Gregorn, Cooper, Holloway, Cooper, Hardman, Fry, Quinn, Thomas, Heath, Marker.

Sixth Grade

FIRST ROW: Payne, Miller, St. John, Lowe, Ellen, Howard, Roberts, Lee.

SECOND ROW: Tolleson, Little, McClellan, Jones, Lowe, Howard, Wagnon, Jennings.

THIRD ROW: Feffers, Pruitt, Swinford, Keeling, Sims, Smith, Cooper, McBrayer, McClendon, Mr Floyd

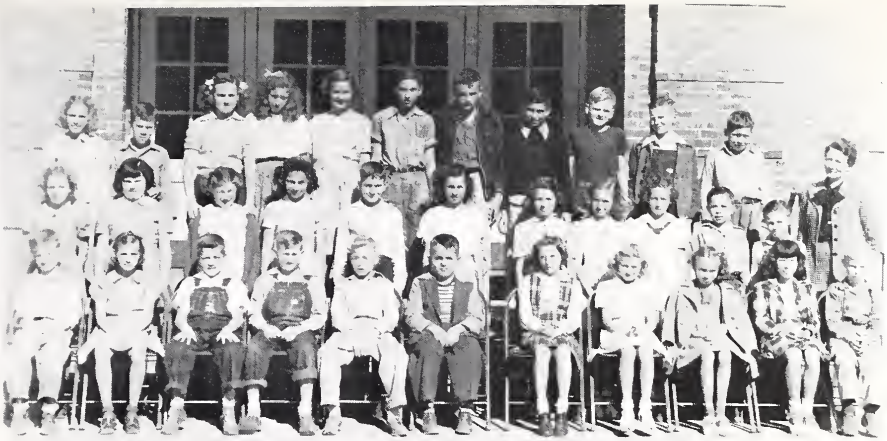

FIRST ROW: Roberts, Watts, Noah, Prater, Morris, Mooney, Stonecipher, Smith, Vinson, Whitten, Weems.

SECOND ROW: Smith, Stephens, Williams, Willams, Walden, Biddles, Slaten, Saxon, Self, Roper, Holdbrooks, Johnson.

THIRD ROW: Sexton, Lankford, Wiggley, Smith, Sims, Nichols, Burgess, Biddles, Lyles, Webb, Mayne

Fifth Grade

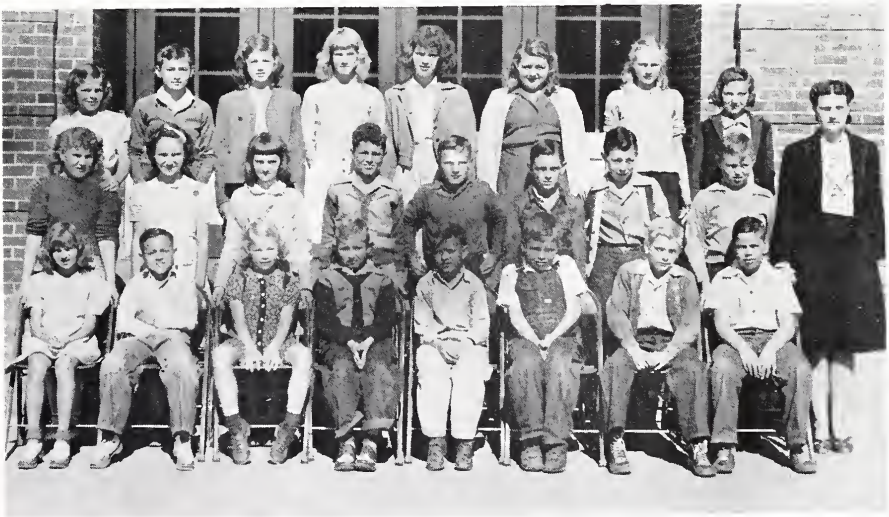

FIRST ROW: Findley, Abels, Jones, Curnutt, Garrett, Hanson, Lawson, Gray.

SECOND ROW: Otwell, Moore, Patty; Bolin, Light, Booker, Helms, Helms.

THIRD ROW: Bohannon, Blevins, Garner, Higdon, Sims, Hodges, Coker, Campbell. Teacher, Mrs Floyd; Sub-Teacher, Miss Tomlinson.

FIRST ROW: Teel, Scott, Robertson, Tucker, Odom, Watts, Williams, Morgan, Street, Maxwell, Smith, Quinn.

SECOND ROW: Jones, St. John, Haney, Satterfield, Sims, Richardson, Wagnon, St. John, Wagnon, Naylor, Nichols, Norton, Bertha Johnson.

THIRD ROW: Klepsig, Lay, Rogers, Howard, Williams, Myrick, Smith, Thomas, Walker, Walker, Woodard, Norton.

Fourth Grade

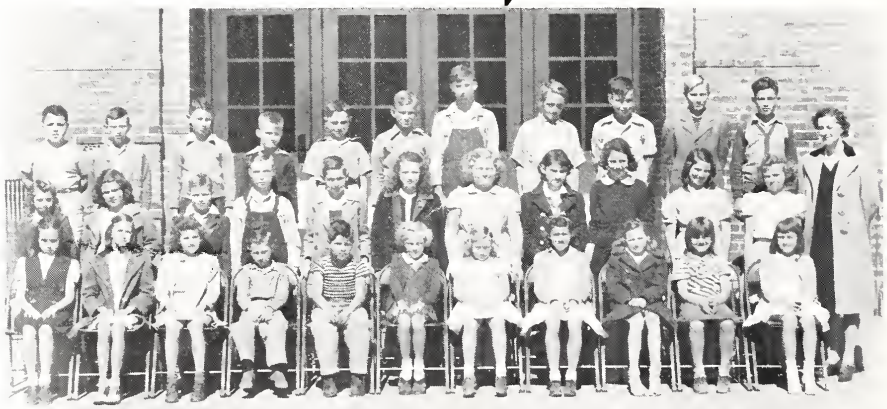

FIRST ROW: Benson, Harper, Lay, Lee, Garrett, Long, Hall, Miller, Battles, Jarrells, Howard.

SECOND ROW: Benefield, Henson, East, Hill, Richardson, Honea, Brandhorst, Bagwell, Findley, Grant, McClellan.

THIRD ROW: Miles, Gray, Lay, Glass, Cooper, Fry, Watts, Jarrells, Wagnon, Bartlett, Jennings Teacher, Josephine Booker.

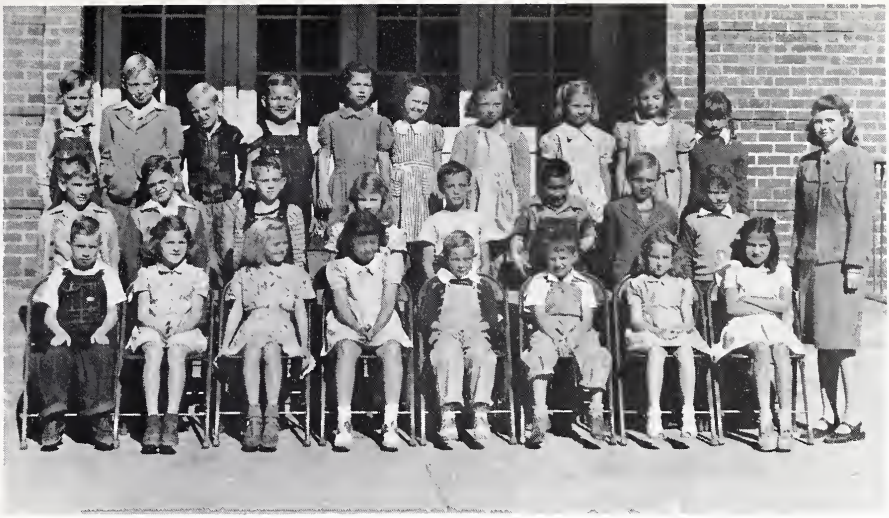

FIRST ROW: McMeekin, Otwell, Morris, Swinford, Weems, McClendon, Street, Williams, Stephens.

SECOND ROW: Moore, Noah, McDowell, St. John, Maxwell, Walden, Oliver, Martin.

THIRD ROW: Nelson, Gilbert, Walker, Walker, Bearden, Alexander, Thomas, Roberts, Ward, Scott, Mrs. Stephens.

Third Grade

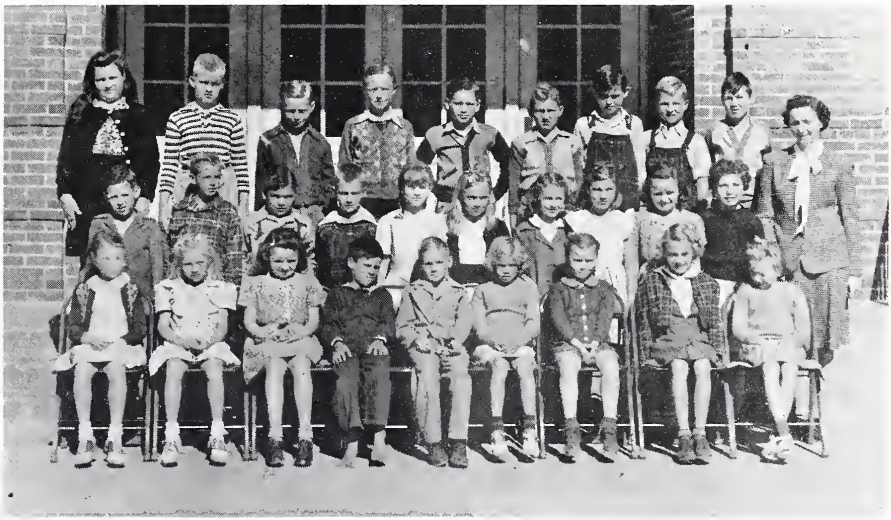

FIRST ROW: Butler, Howard, Lyles, Lowe, Marker, Higdon, Allen, Cosby, Brown.

SECOND ROW: Garmon, Higdon, Bohannon, Luker, Farmer, Lankford, Croft, Gregory, Lyles, Daves

THIRD ROW: Burt, Howard, Long, Griffin, Hudson, Bolin, Kendall, Griffith, Culberson, Mrs. Roberts

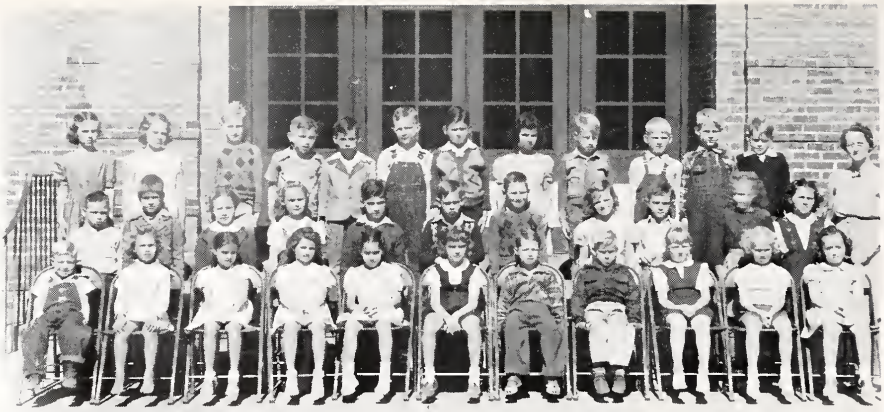

FIRST ROW Jones, Dean, Bramlett, Holbrooks, Foreman, Bagwell, Gaines, Higdon, Starnes, Finch, Abel.

SECOND ROW DeVine, Higdon, Croft, Griffin, Denham, Smith, Ridgeway, Emerson, Jones, Hester, Baker, Mrs Breedan

THIRD ROW Grant, Henson, Ridgeway, Lawson, Brown, Knight, Carden, Bearden, Vinson, Howard, Hanson, Morgan.

Second Grade

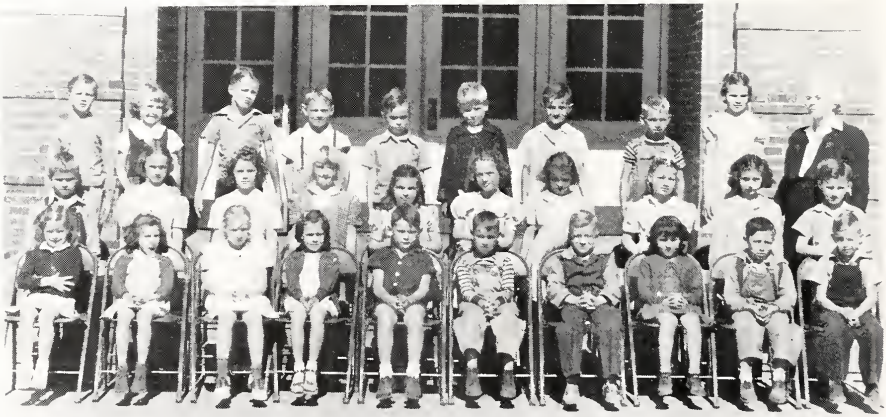

FIRST ROW: Long, Martin, Lee, Long, Stith, Walker, Lyle, Rea, Lowe, Phillips.

SECOND ROW: Slaten, Jackson, Lay, Howard, Vice, Hill, Ward, Haney, Tucker, Norwood.

THIRD ROW: Maxwell, Raley, Taylor, Cosby, Wilson, Teal, Roberts, Dean, Cooper. Teacher, Miss Street.

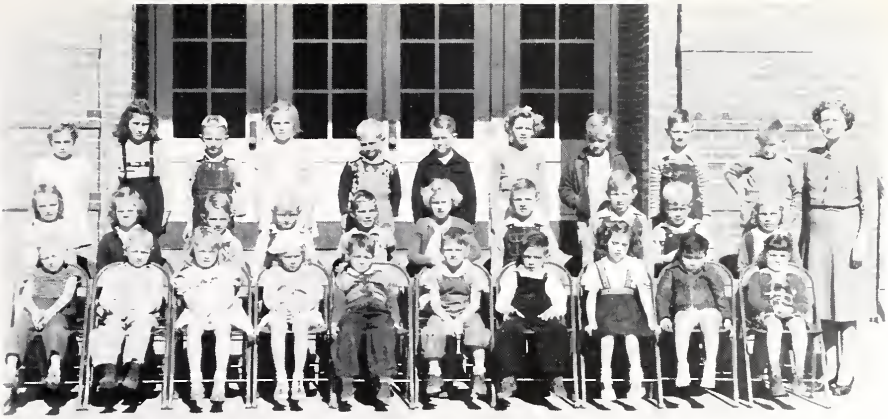

FIRST ROW: Henson, Braddy, Smith, Walden, Weems, Naylor, Noah, Jarrels, Phillips, Ward, Miss Lona Street.

SECOND ROW: Baxter, Webb, St. John, Walker, Logan, Brown, Cobb, Payne, Solley, McMeekin.

THIRD ROW: Morris, Scott, Templeton, Upton, McCollum, Roberts, Turker, Williams, Norton, McBrayer, Miss Lona Street.

First Grade

FIRST ROW: Cooper, Brogden, Huff, Hanson, Dean, Cosby, Walker, Baon, Dumas, Miles.

SECOND ROW: Butler, Lyall, Helms, Howard, Blevins, Ellen, Graves, Howard, Klepsig, Garmon.

THIRD ROW: Lankford, Maswell, Harper, Nelson, Tompson, Williams, Mayo, Lyles, Lackey.

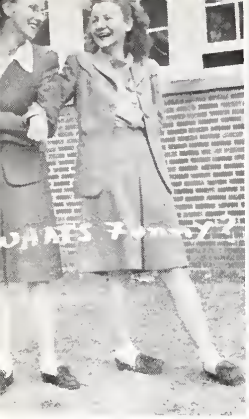
WHAT'S FUNNY?

Gettin' Ready For Another

"Silly"

MA

"ZALee"

STEAKS & CHOPS
HAWAIIA SITE

"MARGIE"

Joe

"Cute"

Organizations

Class History

Now the history of the Class of Seven-and-Forty, of the High School of the City of Glencoe, County of Etowah, State of Alabama, is in this wise.

In the beginning, in the Two and Fortieth Year of Our Lord, in the eighth month, and on the twenty-fourth day of the month there entered into this Land of Learning, nine-and-twenty seekers of knowledge. Some came up from the Seventh grade where they had for many months been busily engaged in storming their minds with the honey of wisdom; some were green and fresh from the country; and some were from other halls of instruction.

It came to pass, as they did enter this land, that they were received with wild welcomings and rejoicing by Albert Hollingsworth, who it was decreed should henceforth lead them up the slippery by-ways of knowledge.

Now in the Second Year it came to pass that they were received with malicious glee by a certain being called Clarence Gary, who, because of his fierce taste for "Eighth Grade" blood, did pounce upon them daily, and did cause them to suffer great things and to hear in their sleep: "Watch me now, I'm tricky!"

It so happened in that land to which they had come was ruled over by one known as Dorothy Duke Ellis, a teacher of much wisdom; and in the third year, she spake unto them, saying: "Go, gather ye tin cans, and bring unto me, that we may be named winner and shall reap the grand prize thereof." And, lo! It was so that they did have the greatest store of tin, and there was much rejoicing.

Now, in the fourth year of their stay in this land, they were received into the custody of a famed wizard of mathematics, who it was decreed, should teach them all about finding the unknown factor called "X." And in her earnestness to give knowledge to the seekers thereof, she did cry out often and loud, "Now, folks, we'll have no horseplay." And she did rule with an iron hand, and kept order.

It came to pass in the fifth year, that there was as the instructor of this class, a "Maiden (?) of much comeliness, Margaret Powell, only wife of a man of brokerage." And in the year a great cry went up from the throats of the greedy class:

"Lo! If it doth happen that we are to graduate after another year, it appeareth that there is much need of many dollars wherewith to provide the song and dance thereof. And lo! Great crowds did come to this feast, and they called its name a Junior-Senior Party.

Now this, the last year in the history of this great and wonderful class of Seven and Forty, has been one of much hard labor, and but little resting by the wayside; for preparations have been making ready for them to take their final departure from the land.

Now in this last year it was their good fortune to have again for their leader Margaret Powell. For verily had this lady studied her Macbeth be long and faithfully. (Woe were they!)

So it has come to pass that of the seven and sixty that entered this land in two-and-forty only eight and forty will graduate. Now I say unto you, they must depart thence to go each a separate way to lands they know not of, to do, they know not what.

And now may the blessings that ever attend the noble and good and true, follow and abide with us, each and all, now and forevermore.

DOROTHY EAST

Our Vets

FIRST ROW Elmore McClellan, George Williams, Charles Marker, Benny Turner, Horace Helms

SECOND ROW Dwight Lee, Paul Hicks, Buster Miles, Edwin Rudd, James Hamby

THIRD ROW Emmett Plunket, Carthell Norwood, R. L. Whirmore, J. W. Johnson, "Nurmi" Brown.

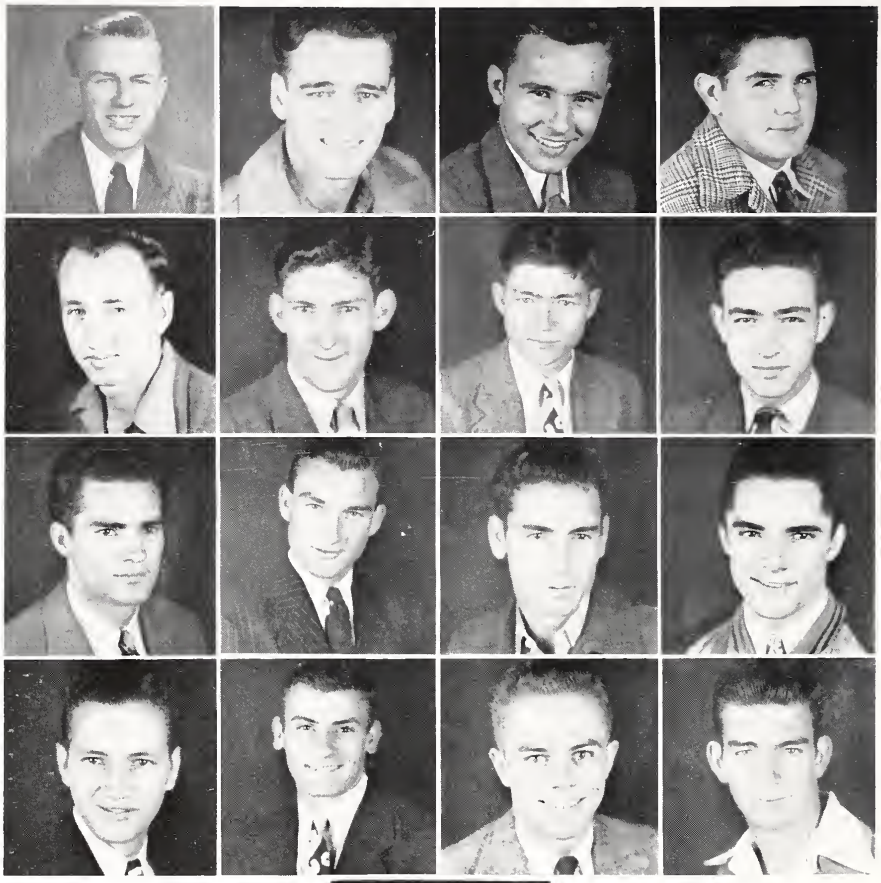

FIRST ROW: Robert Nabors, Paul Hicks, Albert Hollingsworth, Ralph Cornelius.

SECOND ROW: Elmore McClellan, J. W. Johnson, Eugene Gurley, Bill Winborne.

THIRD ROW: Buster Miles, Eugene Chunn, Carthell Norwood, J. P. Miles.

FOURTH ROW: Charles Marker, Gaynar Ables, Dwight Lee, Charles Phillips.

FIFTH ROW: Ba Campbell.

"G" Club

"G" CLUB OFFICERS

ROBERT NABORS	President
ALBERT HOLLINGSWORTH	Vice-President
BILLY JOE JOHNSTON	Secretary
CHARLES PHILLIPS	Treasurer

Beta Club

MRS. R. L. SUMMERS

MR. S. B. NELSON

Eugene Chunn, Wilma Coker, Muriel Daves, Carolyn East, Dot East, Guelda Joy Brown, Ramona Marker, Robert Nabors, Betty Jo Pruitt, Billie Sims, Donald Smith, Marjorie Smith, Leon Lumpkin, Doris Freeman, Evelyn St. John, Joe Atkins, Bo Campbell, Doris Coley, George Williams, Dorothy Culberson, Guila Lumpkin, Alene Stith, Albert Hollingsworth, Wendell Hicks.

F. F. A.

FIRST ROW: Breeden Nabors, Hollingsworth, Campbell, Chunn, Alexander, Daves.

SECOND ROW: Noah, Alford, Brown, Brown, Moon, Cleveland, Turner, Jackson, Huff, Weems, Butler, Wells, Ables, Brown.

THIRD ROW: Woodard, Atkins, Lee, Phillips, Helms, Humphreys, Dean, Mattox, Miller, MacGraw, Little, Eubanks, Griffith.

FOURTH ROW: Whorton, McClellan, Lee, Phillips, Lett, Lankford, Minton, Smith, McCluney, Lowe, Cornelius, Ward

FIFTH ROW: Miles, Holloway, Parker, Gray, Noah, Gurley, Baily, Turner, Vail, Dunston, Hamby.

FUTURE FARMERS OF AMERICA

FIRST ROW. Ables, Crowe, Freeman, Brown, Coley, Richardson, Johnson.

SECOND ROW: St. John, Mooney, St. John, Spann, Phillips, Pope, Jones, Coker, Marker, Williams, Booker, Garrard, Mooney.

THIRD ROW: Willingham, Jackson, Holloway, Norwood, McClendon, Alford, Quinn, Sims, Casey, Grant, Glass, Lumpkin.

FOURTH ROW: Kelly, Anderson, Higdon, Jones, Dunston, Dunn, Robertson, Reed, Devine, Garrard, Helms, Harper, Clark, Smith, Glass.

OFFICERS

GUELDA JOY BROWN ..... President
DORIS FREEMAN ..... Vice President
ANN ELLA JOHNSON ..... Secretary
DORIS COLEY ..... Treasurer
GLORIA ANN CROWE ..... Parliamentarian
KATHERINE RICHARDSON ..... Reporter

F. H. A.

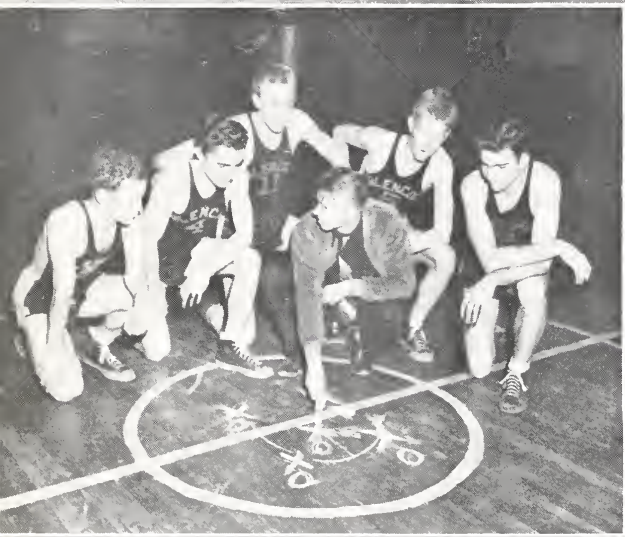

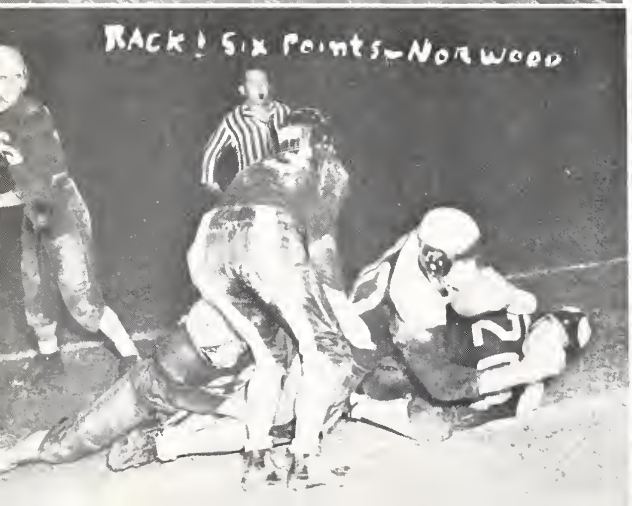
RACK! Six Points—Norwood

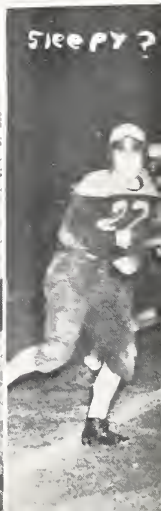
SLEEPY ?

Features

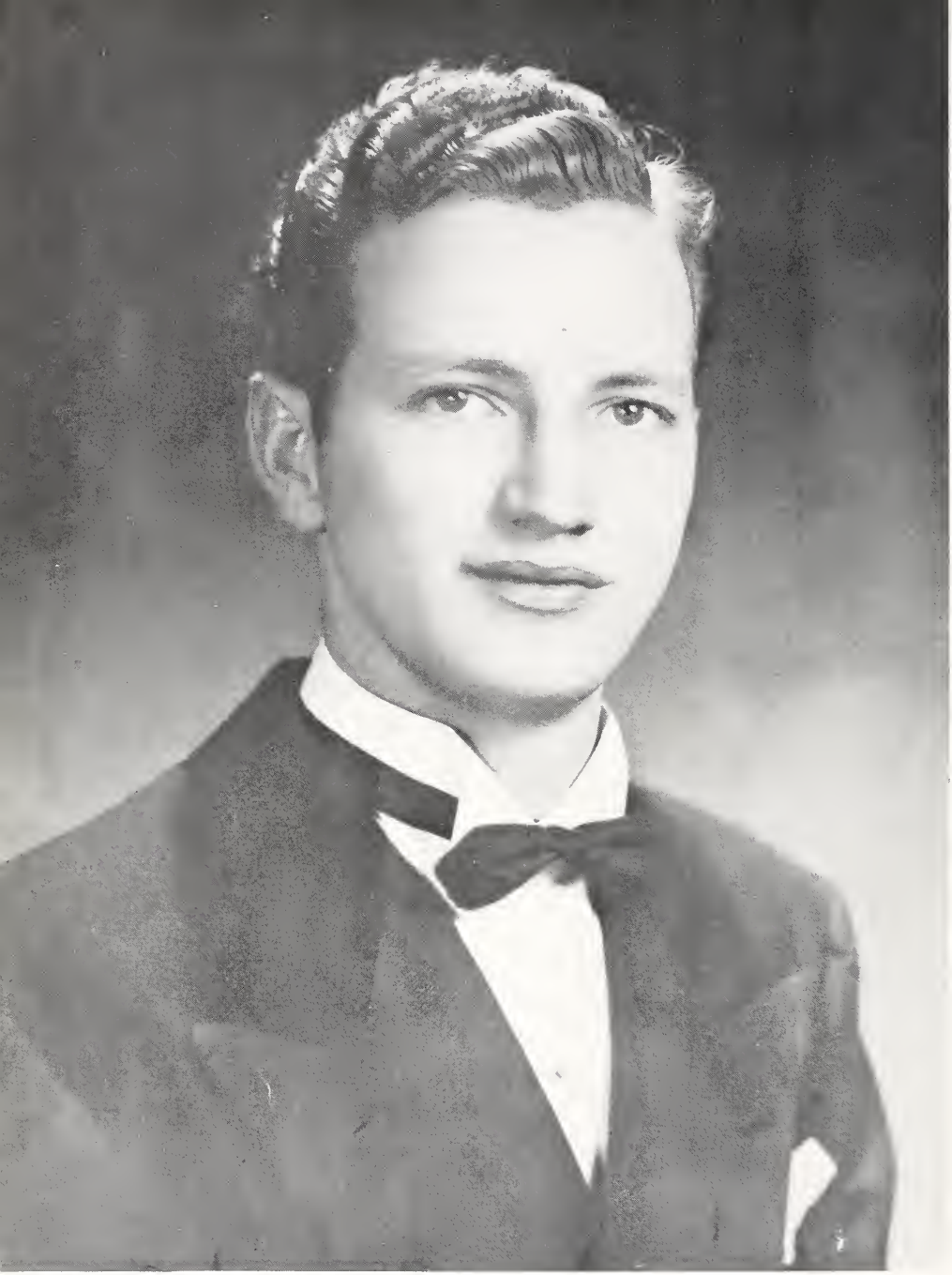

KING ..... CHARLES MARKER

QUEEN ..... CAROLYN EAST

Favorites

Frances Jackson

Doris Freeman

Ramona Marker

Lois Anderson

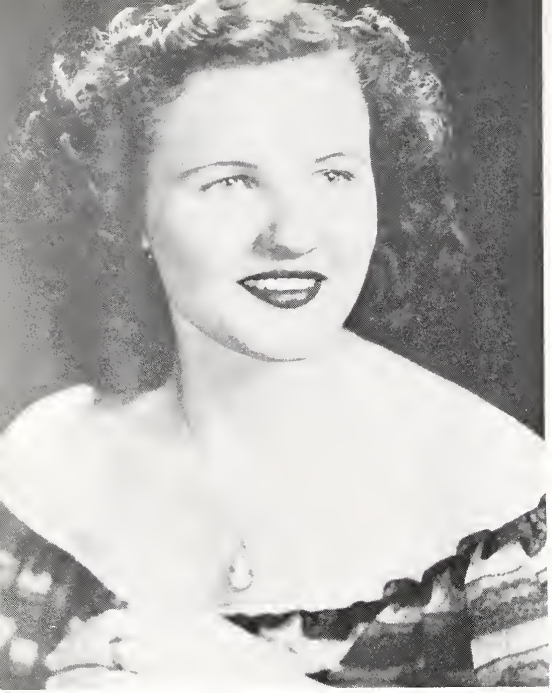

Lurlene Brown

Ledell Norwood

Kathrine Richardson

Evelyn Saterfield

HOME-COMING QUEEN Mary Hope Kelly

AH IT'S SAT.
EN on GUAM

"Watch
the Pieces"

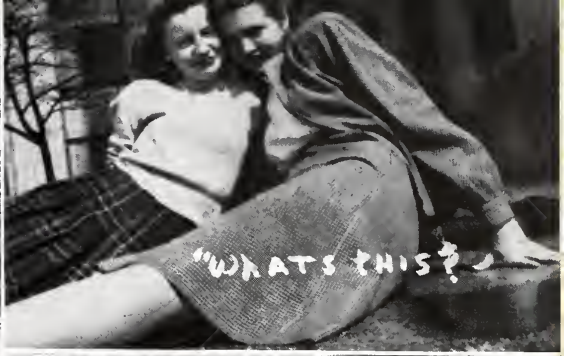
"WHATS THIS?"

SUN
HEALTH

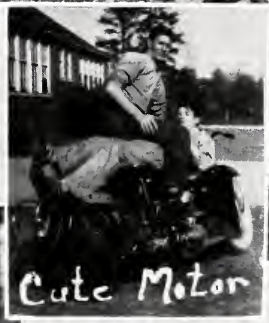
Cute Motor

"Bassy"

Just a Cheap Pos

"Studious"

"Smiles
Deluxe"

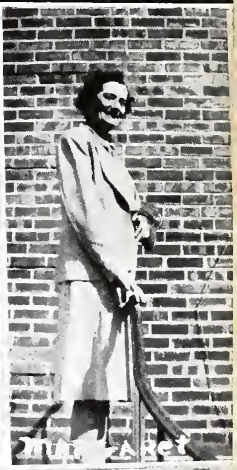

TAKE OFF LIKE
A P-38

"Deep stuff"

PRETTIEST GIRL
Carolyn East

BEST LOOKING BOY
Bill Winborne

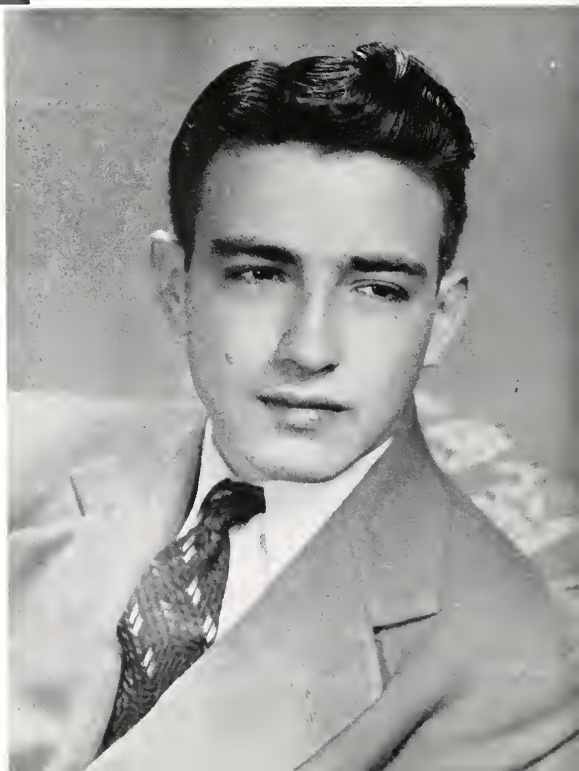

MOST POPULAR GIRL
Ramona Marker

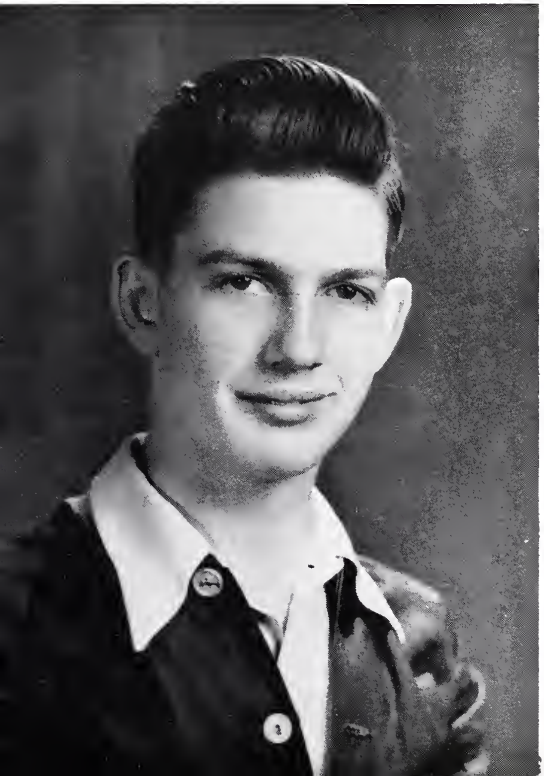

MOST POPULAR BOY
Joe Phillips

BEST ALL-ROUND GIRL
Dorothy (Dot) East

BEST ALL-ROUND BOY
Robert (Frosty) Nabors

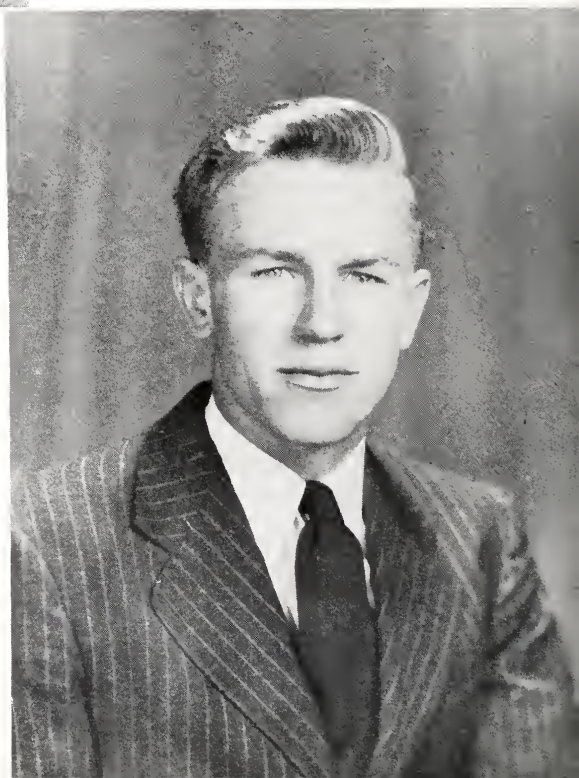

MOST ATHLETIC GIRL
Helen Casey

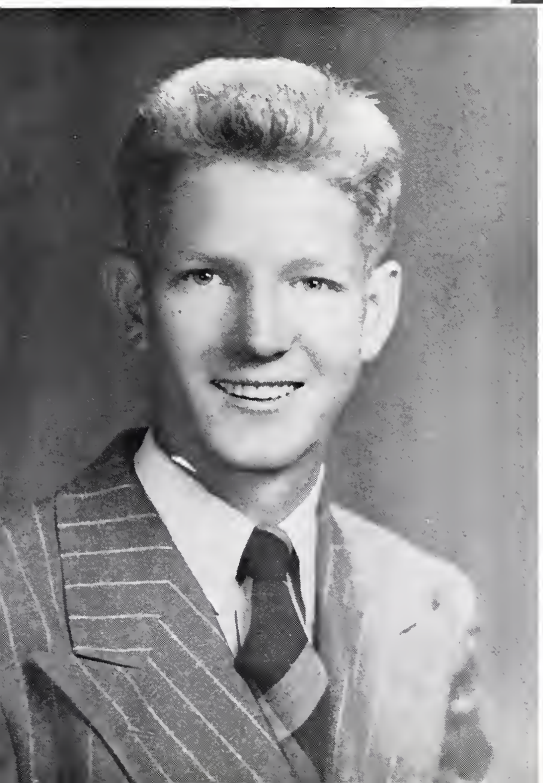

MOST ATHLETIC BOY
Donald Smith

MOST LIKELY TO SUCCEED BOY
Albert Hollingsworth

MOST LIKELY TO SUCCED GIRL
Ramona Marker

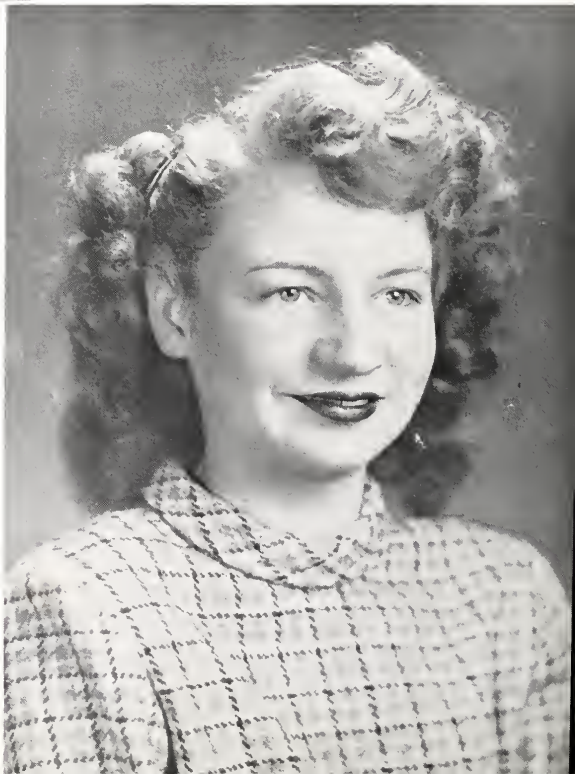

MOST INTELLIGENT GIRL
Dorothy East

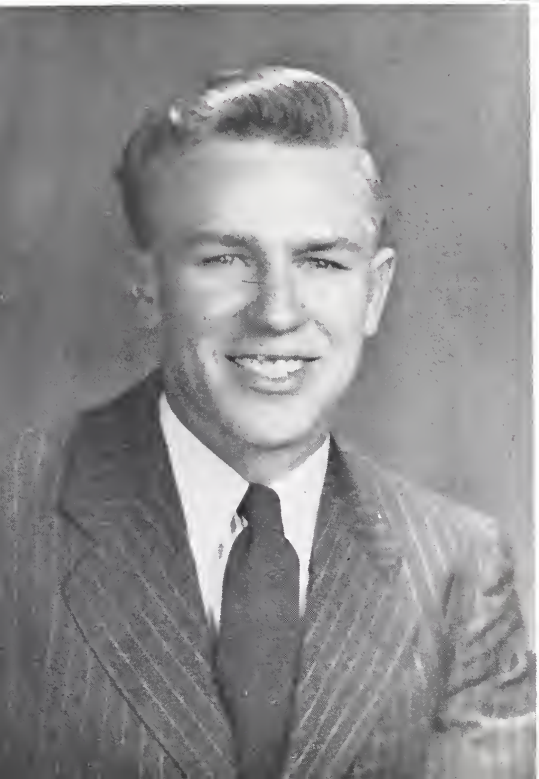

MOST INTELLIGENT BOY
Robert (Frosty) Nabors

WITTIEST BOY
Bobby Gray

WITTIEST GIRL
Annie Jo Moore

BEST DRESSED GIRL
Billie Sims

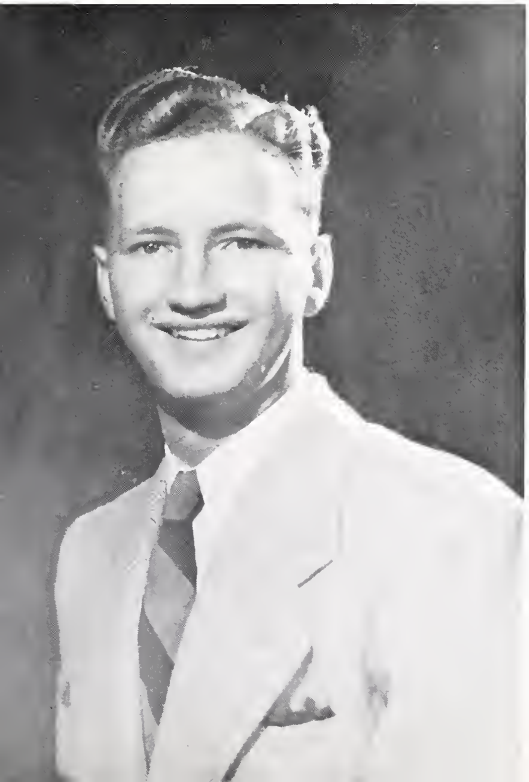

BEST DRESSED BOY
Charles Marker

FRIENDLIEST GIRL
Doris Freeman

FRIENDLIEST BOY
Horace Helms

Introducing Sports

Our Cheerleaders

(Head Cheerleader—DOT EAST)

Bertie Lou Williams
Buster Miles
Ramona Marker
Dot East
Joe Phillips
Helen Casey

It was a "Yea Jackets" at every pep meeting, and "Skyrocket" at every game. Our Cheerleaders furthered a school spirit that matched the pride of our fighting team.

COACH
WARD WRIGHT

ASSISTANT COACH
STUD CLAY

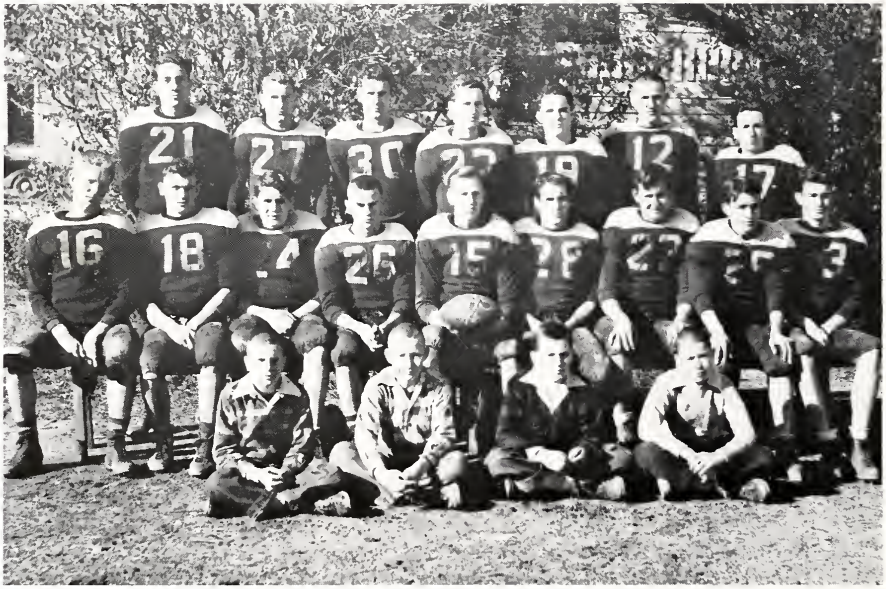

FIRST ROW Managers Ray McGraw, Don Cassidy, Buddy Jones, Jimmy Gray.

SECOND ROW: Donald Smith, Gaynor Ables, Ralph Cornelius, Bo Campbell, Robert Nabors, Robert Whorton, Louis Vail, Bill Winborne, Charles Phillips.

THIRD ROW: Edwin Rudd, Eugene Chunn, Carthell Norwood, Charles Marker, J. P Miles, Jo Atkins, Jack Brown.

NOT PICTURED Tommy Mooney, Floyd Dean, Bill McClellan, Billy Johnston, J W. Johnson, Dwight Lee, Joe Charles Lee, Harry Minton, Horace Helms.

We		They
0	Etowah	18
0	Talladega	39
18	Albertville	0
7	Alexandria	0
26	Hokes Bluff	0
12	Oneonta	14
13	Oxford	6
28	Bridge Port	0
0	Rome (Ga.)	1*

Captain—CHARLES MARKER

Alternate Captain—EUGENE CHUNN

Managers—RAY McGRAW, DON CASSIDY,
BUDDY JONES, JIMMY GRAY

*Forfeit victory

MARKER (Quarterback) was a smart, hard blocking, signal caller. He was the life of the team with his wit and antics but this did not interfere with his playing good ball all year.

CHUNN (Halfback), alternate captain for the squad this year. This was Chunn's second and last year of varsity ball.

MILES (Halfback) was a real scatback. He scored 42 points for the season. He was exceptionally fast and got every yard possible.

NORWOOD (Fullback) was a powerful line bucker and a hard tackler. His fullbacking was about the best around and he was always willing and ready to play at any time.

CAMPBELL (Quarterback) played through the season and proved to be a smooth ball handler. He will return next year to try again.

BROWN (Halfback) was a fast and very elusive runner who could be counted on for yards when needed. He was good at passing and receiving.

PHILLIPS (End) did some exceptional playing this season. He did most of the kicking. He was a hard tackler and good blocker, and among the best pass receivers in the district.

SMITH (End) was good at catching passes, blocking, and spilling interference. He was always willing to play his best.

ABLES (End) could be relied upon to play a fine ball game at all times. He had the requirements of a fine ball player.

NABORS (Center) was one of the best centers in the district. He was an expert ball handler and he did plenty of the tackling while backing up the line.

VAIL (Tackle) was the largest and hardest hitting players on the squad. Very few lines were able to withstand his charge. He was exceptionally fast for his size and a very valuable player to have around

CORNELIUS (Tackle) was one of the hardest players on the team. He was smaller than most tackles he met, but none would outplay him.

WHORTON (Guard) was the lightest man on the line. He was the winner of the Civitan Award Most valuable player of the year.

WINBORNE (Center) played great ball when he was in the game, was a fine center. He was a fine line backer and diagnosed plays well.

ATKINS (Tackle) was new at the grid game but he did exceptionally well for his first season. He should take over a first string birth next season.

RUDD (Tackle) was a very hard worker and gave his best when he was in the game.

SEASON RECORD

We		They
51	GASTON	23
53	WALNUT GROVE	21
35	ALEXANDRIA	20
35	FORT PAYNE	20
41	ANNISTON	21
61	SARDIS	28
37	GADSDEN	19
64	ONEONTA	19
14	ANNISTON	24
42	C. M. A.	46
23	JACKSONVILLE	25
39	SNEAD	36
60	ONEONTA	30
59	JACKSONVILLE	21
26	SNEAD	25
40	FORT PAYNE	29
19	HOKES BLUFF	15
71	SARDIS	17
31	ALEXANDRIA	20
55	SOUTH SIDE	16
30	GADSDEN	14
38	HOKES BLUFF	8
46	SOUTH SIDE	25

20 - 3

SIXTH DISTRICT TOURNAMENT

We		They
53	Spring Garden	26
54	Munford	17
37	Ragland	19
44	Gadsden	33
31	Etowah	32

STATE TOURNAMENT

We		They
35	McGill	38

Blessed with some of the best basketball material around, the Jackets ran up the total of 968 points against opponent's 517, with the average of 42 and 22 for the opponents and a trip to the State Tournament. Their spirit and will to win won 20 victories against 3 defeats.

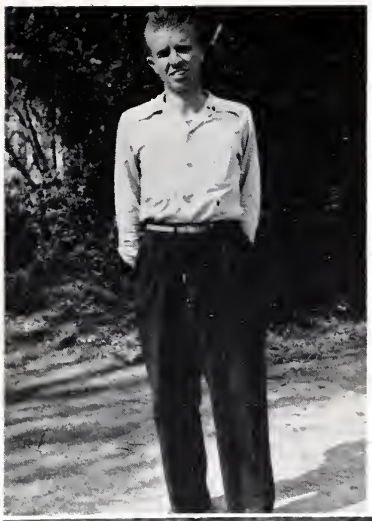

COACH PLUNKETT

FIRST ROW: Paul Hicks, J. P. Miles, Charles Marker, Charles Phillips, Robert (Frosty) Nabors, Donald (Red) Smith.

SECOND ROW: Eugene Gurley, Buster Gregorn, Junior Lankford, Bill Woodard, Bo Campbell, Joe Phillips, Coach Plunkett.

Camera Shy Ball Player: Bill McClellan.

SMITH, "RED" (Forward), was unanimously chosen All-District. His passing and shooting was nothing short of phenomenal. He made the highest individual score in the District Tournament. His season total was 250.

MILES, "J. P." (Forward), was the fastest man on the court. His passing and dribbling made him a marked man. Being a freshman he has three more years of varsity ball left.

PHILLIPS, "Charles" (Center), consistent playing made him a crack center. He was a wall on defense, a brilliant passer and a crack shot.

NABORS, "Frosty" (Guard), who is playing his third year of varsity ball, is the best ball handler and passer on the squad. He is a regular ball hawk and scores his share of points.

MARKER, "Charles" (Guard), a steady, consistent type of ball player, is not spectacular, but does his job well. He is playing his third year of varsity ball.

HICKS, "Paul" (Center), did his best work under pressure. We shall never forget his work against Gadsden. This is his last year of varsity ball.

McCLELLAN, "Bill" (Forward), is the type of ball player that comes through when points are needed. He shows possibilities of being a fine player.

PHILLIPS, "Joe" (Forward), who is playing his second year on the varsity, is developing into a real basketball player. He is a good forward and is very good at passing and shooting.

GREGORN, "Buster" (Guard), he is playing his first year of varsity ball. He is good at taking the ball off the board and makes his points when needed.

CAMPBELL, "Bo" (Guard), is also playing his first year of varsity ball. He can pass and shoot with either hand and is a very good floor man.

LANKFORD, "Junior" (Guard), his passing and good floor work shows promise of a great player.

WOODARD, "Bill" (Forward), his speed and ability to get around and his eye for the basket will develop into an outstanding player.

Last Will and Testament

IN THE STATE OF ALABAMA, COUNTY OF ETOWAH, CITY OF GLENCOE.

In the year of our Lord, 1947, we, the Seniors of Glencoe High School, make this last Will and Testament to the incoming class of seniors. We want to leave in their minds the thought that they must live up to standards that we have left them. We realize that this is a tremendous obligation for such a young bunch of untried students.

I, Gaynor (Rongag) Ables, will my ability to charm Mrs. Powell and my curly hair to "Snuffy" Lowe

I, Herston Alford, will my personality and poise to Ray Noah.

I, Billie Lois Breaher, will my giggles to Annie Jo Moore.

I, Guelda Joy Brown, will my sparkling talents to Jean Carver.

I, Jack Brown (better known as "Nurmi"), will to Reuben Underwood my way to WOO the women.

I, Wilma Coker, will my ability to think to Erma Glass.

We, Ralph (Yams) Cornelius and Carthell Norwood, will our cue sticks from the Stag Billard Parlor to Bo Campbell.

I, Eugene Gurley, will my crude hair cut to Joe Atkins.

I, James Hamby, will my sleeping periods here at school to Horace Helms.

We, Paul Hicks, Bill Winborne and George Williams, will our good looks to Donald Parker.

I, Wendell Hicks, will my position to flirt with the girls at Woolworth's to Benny Turner.

We, Albert Hollingsworth and Joe Holloway, will our shapely figures to Dot Culberson.

I, Frances Jackson, will my lustrous red hair to J. D. Alexander.

I, Mary Hope Kelly, will my crown of Homecoming Queen to Jean Copeland.

I, Wayne Mullican will my smile to Helen Mooney

We, Robert Nabors, Charles Phillips and Donald Smith, will our basketball talents to Edwin Rudd.

I, Myron Pope, will my crooning voice to Loyd Henson.

I, Betty Jo Pruitt, will my dimples to Ann Quinn.

I, Evelyn St. John, will my sweet ways to Lurlene Clark.

I, Robert (Barto) Whorton, will my heavy beard, lame brain and bullshooting ways to Jimmy Thorton

I, Billie Sims, will my quiet ways to Betty Scott.

I, Eugene Chunn, will to the wolves of G. H. S. Alene Stith for one more long year.

I, Muriel Virginia Daves, will my bookkeeping ability to Lois Anderson and Frances Howard.

I, Carolyn Lee East, will my piano genius to Maxine Cherry.

I, Dorothy Marie East, will my position as head cheerleader to Charlotte Easterwood.

I, Billy Gene Foreman, will my heart to Mary Green.

We, Doris Virginia Freeman and Guila (Jo) Lumpkin, will our ability to sing and dance well to Marjoris Smith.

I, Bobby Gray, will my position as Mrs. Powell's baby to Bobby Eubanks for the ensuing year.

I, Dwight Lee, will my ability to ride a motorcycle to Bertie Lou Williams.

I, Leon Lumpkin, will my priority on the "Red Bug" (my car) to Ellywn Beck.

I, Charles Marker, will my golden locks to Marvin Brown.

I, Ramona Marker, will my mathematics to Doris Coley

We, Elmore McClellan and Jerry McClunny, will our ways to get along with Mrs. Summers to Oscar Maddox.

I, Betty Jean McGill, will my voice to Lurlene Brown.

I, Tommy Mooney, will my cactus plants to Goldie Pike.

I, Buster Miles, will to Imogene Howard the ability to be a man-hater, as I was a woman-hater.

I, R. L. Whitmore, will my promptness of being on time at school to the students of G. H. S.

We, Betty Pruitt, Evelyn St. John and Frances Jackson, will our bookkeeping ability to Frances Howard.

Class Prophecy

After we had earned a two weeks' vacation from our secret service jobs in Washington, D. C., we decided to spend it in Gadsden with our families. There we could see many of our old school chums with whom we graduated ten years ago. It had been a long time since we had seen or heard from any of them; therefore, we felt certain our vacation would bring forth many pleasant surprises.

After having packed all the belongings we would need, we rushed to the station, and arrived there just in time to catch the Streamliner.

When we arrived in Gadsden, we were greeted fondly by our parents, and after having been embraced happily, we went home, unpacked and relaxed. That night we planned to look up all our old school chums and have nice long chats with them the following day.

Early the next morning, we went in search of our former school mates. We marveled at the growth of the city, and were astonished to see so many strange faces. The first building we came to in the outskirts of Glencoe, now a big city, was a large brick hotel. Curiously, we entered its spacious lobby, and whom did we see behind the manager's desk? None other than good natured Tommy Mooney; incidentally, he grows cactus plants as a hobby. His two capable assistants were Frances Jackson and Jo Holloway. They are planning a trip around the world in the near future.

After having left the hotel we decided to inspect the fine looking Medical Building across the street. There we noticed the names of Doc Lumpkin and Charles Marker on the directory inside. During our short visit with them, we learned that Doc Lumpkin is now a prominent dentist, and that Charles has been very busy at the new hospital which will be finished soon. He is on the staff, and Wilma Coker is to be head nurse.

A smart dress shop was next, and Billie Lois Brasher and Betty Jean McGill are the owners. We had a nice chat with them, and Betty Jean told us that Catherine Alford is living in Hollywood where she owns an exclusive beauty shop, and that Evelyn St. John is manager of an Abstract Company in Birmingham.

We learned that Sarah Willingham is private secretary to the new Governor of Alabama, who is none other than Charles Phillips.

The owner of the only car lot in Glencoe, which takes up a whole city block, is Buster Miles. He is a prosperous business man.

R. L. Whitmore is now an official at the steel plant. We always knew that he had unusual ability.

A conspicuous neon sign, which spelled out the name of "George Williams," beckoned to us as we hurried over to his motorcycle shop to say "hello." He told us that Ramona Marker is one of Chicago's leading stylists. Carthel Norwood owns the large garage next door. We stopped in the drug store for a coke and there we find Betty Jo Pruitt behind the cosmetic counter, still smiling, she has changed very little since the old days.

Gaynor Ables has gone in for photography and has a chain of studios all over Alabama. Bobby Gray is a commercial artist and his work is very much in demand; incidentally, he is still interested in Boy Scout activities.

While riding around the town, we discovered that Albert Hollingsworth is living the life of a gentleman farmer. He is also the owner of the largest saw mill in north Alabama.

Both Frosty Nabors and Red Smith are outstanding in our world of sports. Frosty is coach at the University of Alabama, and Red is head coach at the University of Southern California. The two teams are scheduled to play at the Rose Bowl next January.

Dot East has gone in for journalism, and her varied columns appear in some of the best newspapers.

We met Billie Sims and Guelda Brown in the new library; they are both teaching in high school. It was from them that we learned that Billy Gene Foreman and Wendell Hicks, the pride of our sixth period English class, have become outstanding lawyers. Herston Alford is mayor of Tillison Bend, and he has been selected to run for House of Representatives next election.

We went into the Glencoe National Bank and saw Jerry McCluney seated in the president's chair looking very important.

Later we drove out to look at our Alma Mater where we had spent so many happy days, there we found Ralph Cornelius, the coach of Glencoe's hard fighting team.

Jack Brown's picture was in the "Glencoe Times," the newspaper published by Jimmy Hamby. The picture was of Jack and a lion—his latest catch—for he is a big time hunter. Jack has quite an interesting collection of trophies.

Eugene Gurley greeted us as we entered this ultra-modern grocery store; he was very busy, but took time to chat with us. Eugene Chunn is district manager of the L. & N. Railroad Company.

Muriel Daves is assistant manager of the new Woolworth Store in Glencoe. She told us that Mary Hope Kelly is now a Power's model.

Myron Pope owns and operates Glencoe's radio and electrical appliance shop, but he still finds time to sing for his friends. Dwight Lee is a lawyer. If you don't believe me come out and see for yourself.

Bill Winborne is running for Mayor of Glencoe and has some stiff competition as Robert Whorton is running on the same ticket.

Carolyn East conducts a School of Charm in New York and divides her time between Glencoe and New York.

The looks of the class, namely, Paul Hicks, has charmed himself into the senate. Every one is really proud of him!

Well! This finishes our list since every one has been accounted for. It has been a wonderful day and we hope to spend our vacation in Glencoe next year, refreshing our minds with the never-to-be forgotten "Glen-Memoir."

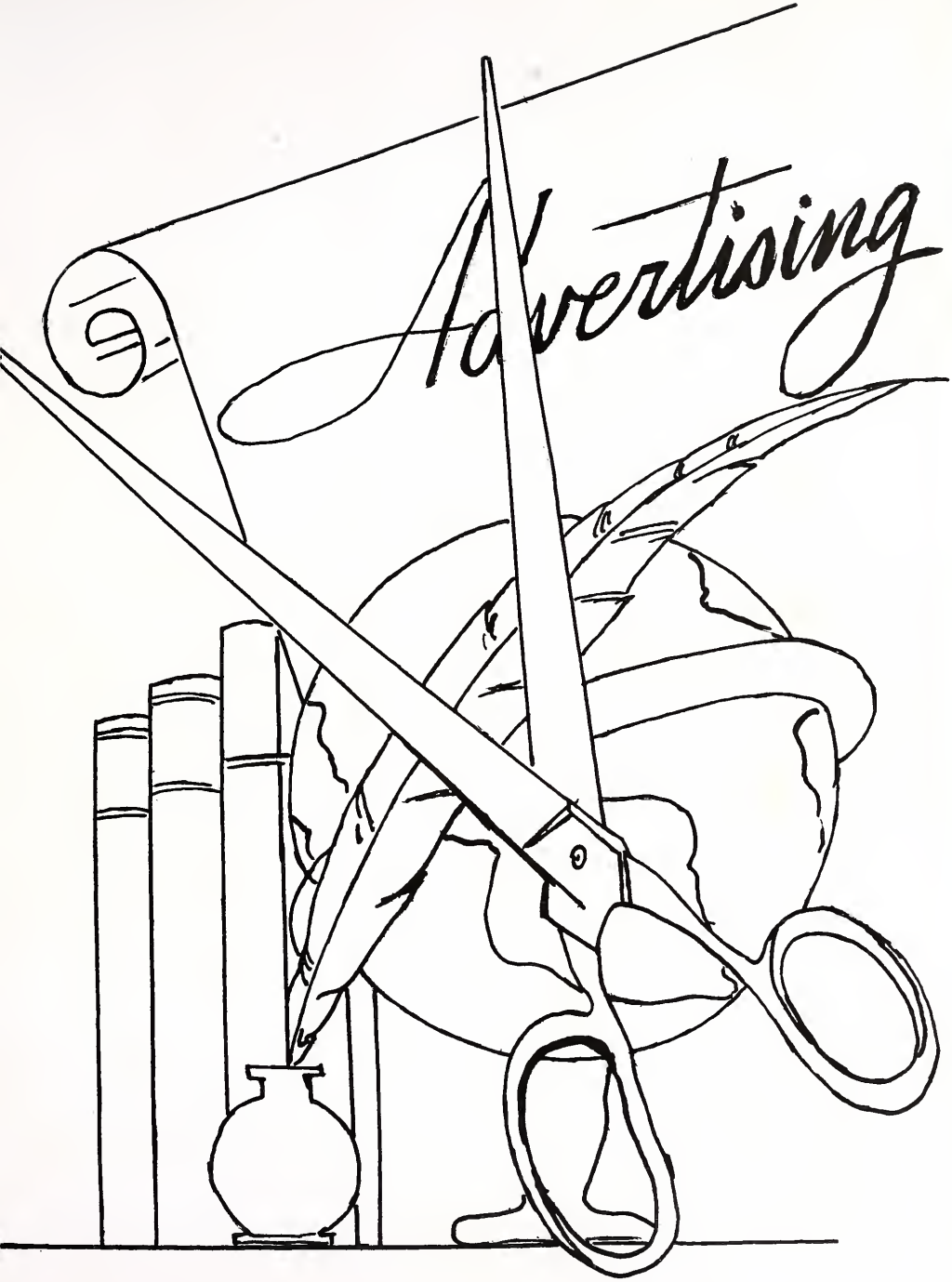
Advertising

Hollywood Studio

227 BROAD STREET GADSDEN, ALABAMA

Extends Congratulations to the Class of 1946-47

"Specialists in the Finest Portraits and Glamourized Photography"
We enjoyed photographing your annual and look forward
to serving you in the future

ORDER REPRINTS ON YOUR GRADUATION PICTURES
NOW FROM OUR COMPLETE NEGATIVE FILES

★

BEST OF LUCK

Benny and Buddy

HOLLYWOOD STUDIO

PHONE 2182

RUNT'S PLACE

SANDWICHES OF ALL KINDS

Phone 9121

SHORT ORDERS— —COLD DRINKS

★

Across Street From Alabama Power Company

635 BROAD STREET GADSDEN, ALABAMA

Congratulations . . .

SENIORS

ALABAMA AGGREATE COMPANY

Fluxing and Concrete Stone

Agriculture Limestone

COBB CITY PHONE 1310

DON McCULLOUGH, President

BEST WISHES TO
GLENCOE HIGH CLASS OF '47

— From —

THE NEW PRINCESS THEATER

503 BROAD STREET PHONE 133

Best Wishes

DAN ATKINS MOTORS

306 E. BROAD

PHONE 191 GADSDEN, ALABAMA

"Highest Cash Prices Paid for Used Cars"

BEST WISHES

BEST WISHES TO GLENCOE AND TO THE

CLASS OF 1947

★

C. F. HOFFMAN & SONS, Inc.

REGISTERED JEWELERS

Phone 1018

423 BROAD STREET GADSDEN, ALABAMA

CONGRATULATIONS CLASS OF '47

★

DUNCAN'S SHOE DEPARTMENT

- QUALITY FOOTWEAR
- MEN
- WOMEN
- CHILDREN
- NUNN BUSH
- ENNA JETTIC

LEON STILL, CECIL WEATHERBEE, Owners

COMPLIMENTS OF

D. S. KING'S MAYONNAISE COMPANY

★

"THE SOUTH'S BEST MAYONNAISE"

★

ANNISTON, ALABAMA

GADSDEN, ALABAMA

ATTALA, ALABAMA

Cash For Used Cars . . .

ANY MAKE

ANY MODEL

PERSONALLY ENDORSED CARS

TRADE AND TERMS

— See —

JOHN MILES FOR MORE MILES

PHONE 217

223 BROAD ST.

Compliments of

WITHERSPOON'S, Inc.

217-225 South 4th St.

THE HOUSE OF APPRECIATION AND PERSONAL SERVICE

"WE DELIVER WITHOUT CHARGES"

Phone 3143

Gadsden, Alabama

Best of Luck to

THE CLASS OF '47

★

GADSDEN HARDWARE COMPANY

408 Broad Street

Phone 888

Gadsden, Alabama

Compliments of

ETOWAH ABSTRACT COMPANY, Inc.

314 Chestnut Street

Phone 429

We clear all titles on:

DEEDS

and

MORTGAGES

Gadsden, Alabama

DUNCAN'S

A STORE OF FASHIONS

and Headquarters for

HIGH SCHOOL AND JUNIOR FASHIONS

★

321 Broad Street

Gadsden, Alabama

WILL HEFTER, Merchandise Manager

Phone 1132

Good Luck and Best Wishes to
CLASS OF '47

★

McGOUGH BAKERIES

"Serving the South with Betsy Ross Bread"

CAKES, PIES AND PASTRIES
"Fresh Daily From Our Own Ovens"

Birmingham, Alabama

Compliments of

Gadsden Automobile Dealers Association

Composed of the following members:

GUY MOTOR COMPANY
Phone 564
NESBETT TRUCK & TRACTOR CO.
Phone 409
CARNES-BURSON MOTOR CO.
Phone 1817
POLLOCH MOTOR COMPANY
Phone 152
WILHOIT MOTOR COMPANY
Phone 215
FOWLER BROTHERS MOTOR CO.
Phone 1300
COURTESY MOTOR COMPANY
Phone 2947
MARK BOWMAN MOTOR CO.
Phone 988

Gadsden, Alabama

GADSDEN SPORTING GOODS

117 South 4th St.

THE ONLY COMPLETE SPORTING GOODS OUTLET IN NORTH ALABAMA

McGregor Goldsmith
Athletic Equipment
Johnson Motors

SEE US FIRST!

Phone 2610 Gadsden, Ala.

Compliments of

R. & A. Electric Company

"If it's electric we can fix"

309 Elmwood Ave. Tel. 2258
Gadsden, Ala. Night 2362

JACK SAKS

LADIES' AND MISSES' APPAREL

435 Broad Street

Gadsden, Alabama

Compliments of

THE CYCLE SHOP

Gadsden, Alabama

Congratulations
CLASS OF '47

"FOR QUICK SERVICE COME TO SEE US"

Gamble's Department Store

Gadsden, Alabama

BEST WISHES

—from—

Kelly Brothers Station

GAS — OIL — AUTO ACCESSORIES

Gadsden, Alabama

Etowah Service Station

"WE RENDER QUICK SERVICE"

Glencoe, Alabama

Congratulations to
CLASS OF 1946-47

Heath-McCulloch Insurance Agency, Agent

106 South 6th Street
Gadsden, Alabama

McCleskey Brothers

Gadsden, Alabama

AUTO SUPPLIES

Corner 4th and Chesnut Streets

Phone 590—591—592

Curry's Drug Store

PRESCRIPTION SPECIALISTS

Phone 343

803 East Broad Gadsden, Ala.

E. A. CAMPELL
H. G. PERRY

GLENCOE BARBER SHOP

"We Strive to Make You Look Better"

Glencoe, Alabama

STAR LAUNDRY

ECONOMICAL - EFFICIENT SERVICE

CASH AND CARRY

PICK UP AND DELIVERY

Phone 232

525 Chestnut Street

Gadsden, Alabama

Martin's Barbecue

"GOOD THINGS TO EAT"

Broad Street

Gadsden, Alabama

Compliments of

Griffin Real Estate Insurance Co., Realtors

Willard Hotel Bldg.

Hokes St. E. Gadsden, Ala.

Phone 3310

Compliments of

Boston Shoe Store

527 Broad Street

Gadsden, Alabama

Congratulations

CLASS OF '47

SNOW JEWELRY

"Buy from Snow and pay as you go"

Phone 2504

210 Hokes St. E. Gadsden

Burns Park Cash Grocery

Phone 2689

FRESH MEATS AND POULTRY

FRESH FRUITS AND VEGETABLES

GROCERIES

TOBACCOS

202 Midway Burns Park

E. E. GURLEY, Owner

Compliments of

ABLES STUDIO

PHOTOS LARGE OR SMALL

WE DO THEM ALL

Piedmont, Alabama

Compliments of

Baxter's Bakery Co.

"FOR GOOD THINGS TO EAT COME SEE US"

Phone 306 Hokes St.

East Gadsden, Alabama

Best Wishes
TO CLASS OF '47

★

ROSS GRAMLING
FURNITURE COMPANY

PERSONAL LOANS

Room 1, First Floor

Medical Building

Gadsden, Alabama

Compliments of

HOTEL REICH

Gadsden, Alabama

Direction of A. P. REICH

Compliments of

J. I. GRAY COMPANY

Glencoe, Alabama

Compliments of

Harley -- Davidson Sales

203 North 4th St.

Gadsden, Alabama

WYNN BROTHERS
LUMBER COMPANY

"We can furnish you lumber for complete house pattern from ground up"

Glencoe, Alabama

G. G. CLEANERS

"GAIN WITH GAINES"

"The fine art of cleaning is portrayed in every garment"

Glencoe, Alabama

COVE CREEK
SERVICE STATION

Phone 3924W1

TEXACO PRODUCTS

GROCERIES — MEATS FEEDS — COAL

GUY HOOD

FEED — SEED —FERTILIZER

213 4th Street

Gadsden, Alabama Phone 2910

Compliments of

RHODES-PERDUE FURNITURE CO.

GADSDEN, ALABAMA

BEST OF LUCK TO THE CLASS OF '47

EAST GADSDEN HARDWARE CO.

PHONE 2750

Compliments of

Young's Clothing, Inc.

528 BROAD

Gadsden, Alabama Phone 489

Congratulations to CLASS OF '47

L. L. HARDWARE

560 Elmwood E. Gadsden

Gadsden, Alabama

Phone 2646

Compliments of

Willard Hotel & Cafe

ROOM AND BOARD

202 Hoke Street

E. Gadsden, Ala. Phone 9193

Compliments of

DIXIE THEATER

Hoke Street

East Gadsden, Alabama

Compliments of

F. H. ASHLEY PLUMBING CO.

ELMWOOD AVENUE

East Gadsden, Alabama

Phone 638

B. & C. TIRE CO.

BILL CADDELL, Manager

East Broad Street

Gadsaen, Alabama

Phone 737

Leatherwood Office Equipment Co.

116 Court Street

Gadsden, Alabama

PORTABLE TYPEWRITERS

Compliments of

E. E. FORBES & SONS PIANO COMPANY

PHONE 1538

Gadsden, Alabama

Home Owners Title & Abstract Company

"We make your titles clear"

Rooms 11-12 Pioneer Building

Gadsden, Alabama Phone 126

Compliments of

SIBERT'S

HARDWARE — SEEDS —FARM IMPLEMENTS

218 S. 4th Street

Gadsden, Alabama

WHO'S YOUR PRINTER?
CALL—

COMMERCIAL PRINTING COMPANY

"QUALITY PRINTING—
PLUS SERVICE"

510 Chestnut Street

Phone 172

Compliments of

Bob's Sandwich Shop

Compliments of

East Side Cleaners

Crestwood Memorial Cemetery, Inc.

"THE CEMETERY BEAUTIFUL"

Gadsden, Alabama

Phone 262 or 2236

Compliments of

Bon Ton Baber Shop

520 Broad Street

Gadsden, Alabama

RENTALS AND REAL ESTATE
GENERAL INSURANCE AND
BONDS

WRAGG AGENCY

433 Chestnut Street

Gadsden, Alabama

HIGGINS MOTORS

USED CARS

1653 Chestnut Street

Gadsden, Alabama

Compliments of

NEHI BOTTLING COMPANY

"How to enjoy an evening at home"
Drink—
ROYAL CROWN COLA
BEST BY TASTE TEST

Gadsden, Alabama

WESTERN AUTO ASSOCIATE STORE

216 Broad Street

Gadsden, Alabama

Phone 281R

HAMBY BROTHERS

MASON CONTRACTORS

Estimates Given On Any Size Job

506 Richardson St.

E. Gadsden, Alabama

Jimmie Phillips Service

We specialize in
RADIATOR SERVICE — WATER
PUMPS — TIRES

J. T. PHILLIPS, Owner

Phone 2749

110 North 1st. Gadsden, Ala.

Compliments of

AUTO FINANCE CO. OF GADSDEN

227 Broad St.

Gadsden, Alabama

"Cobb Hocks"

NORWOOD ON END
AROUND

After Before
R.L. KNOWS

WHERE'S R

"Fredrick"

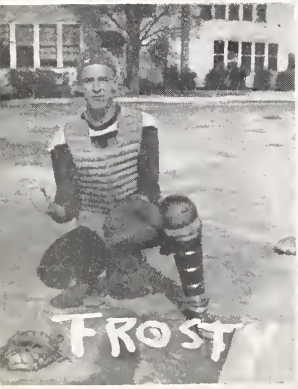
FROST

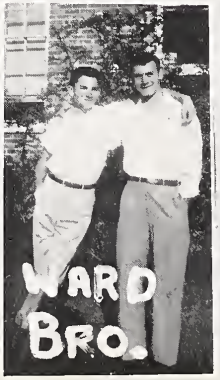
WARD
BRO.

"Bathing Beauts"

NEAT AND SLEEPY

Students

Boom
Bossy

Hi There!

What's Up There?

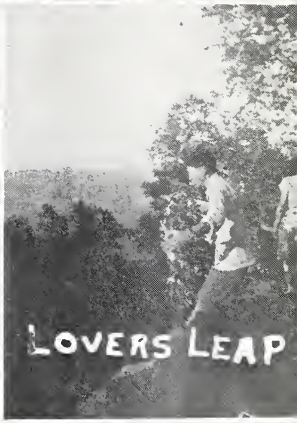
LOVERS LEAP

WATCH HER
She Will
SPLATTER

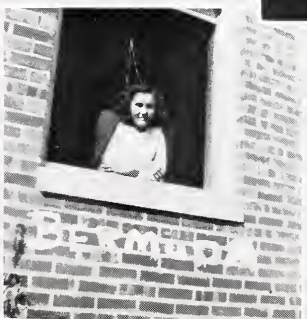

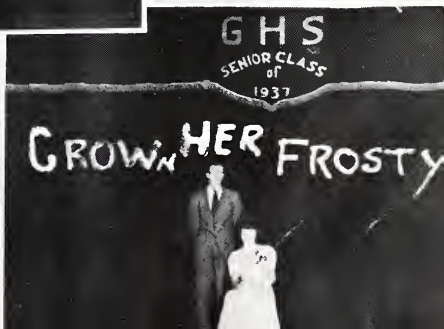
GHS
SENIOR CLASS
of
1937
GROWN HER FROSTY

Get him "Colnie

Woo Woo!

Two cute Junio

B.O

Hit him!

Poison
Oak

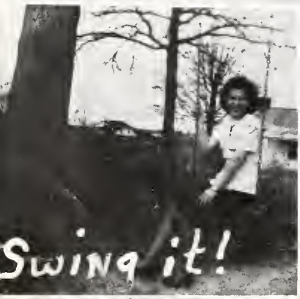
Swing it!

7-OF A KIND

SNUFFY & GURLEY

IT WAS A STRIKE

LAUGHING JOE - SLEEPY BETTY

CUTE JUNIORS

SENIOR CLASS
of
19 7

Shuffel
4
1
1
5
5
2
4
3
3